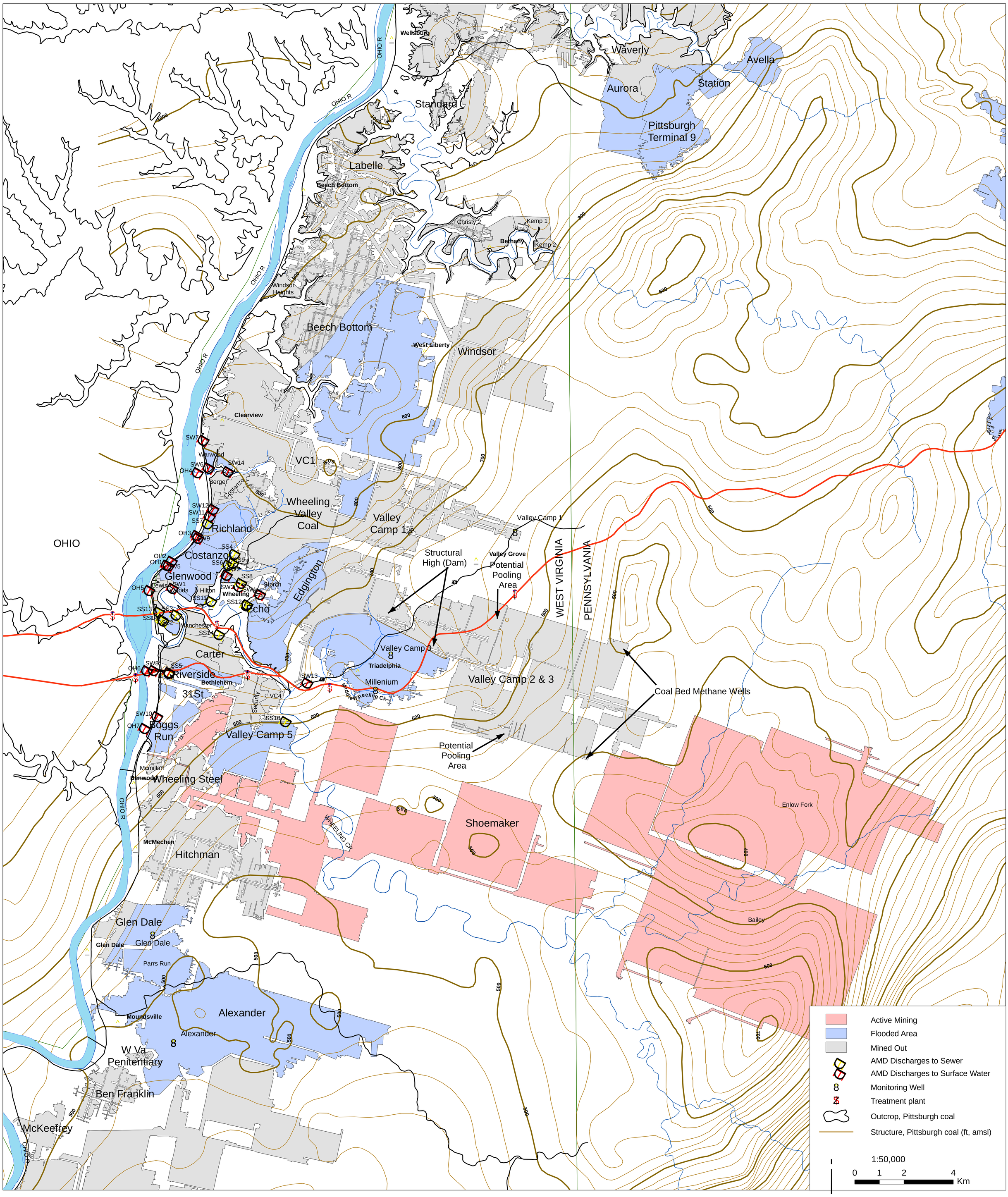

West Virginia University
West Virginia Water Research Institute
Hydrogeology Research Center

Plate 2 Current flooding and AMD discharges, Pittsburgh Seam, Wheeling area, June 2007