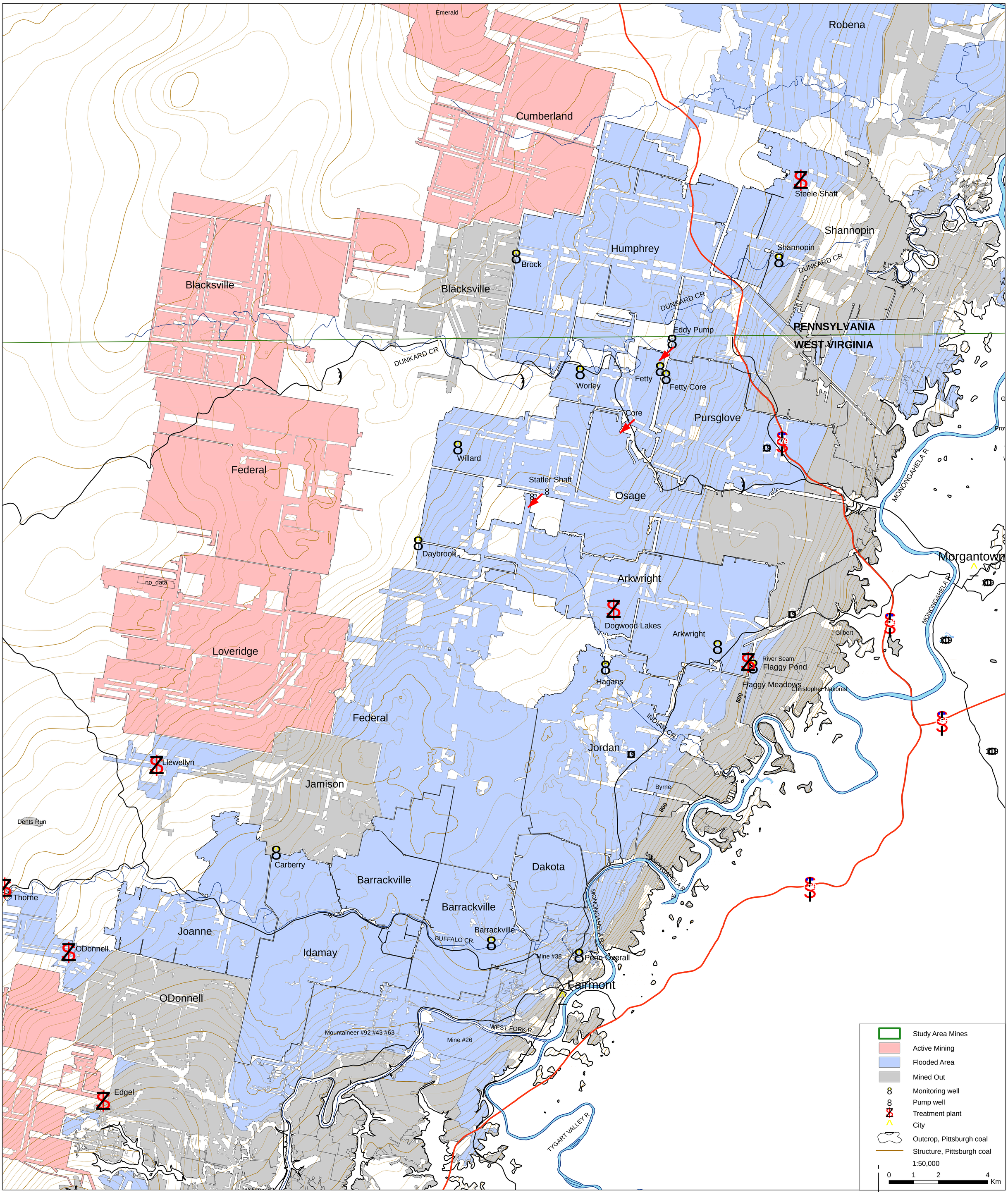

West Virginia University
West Virginia Water Research Institute
Hydrogeology Research Center

Plate 1 Flooding conditions Pittsburgh seam, Morgantown-Fairmont area, June 2007