TECHNICAL LIBRARY

September 1, 2005

Current Journal Contents
of the
OSM-WRCC Technical Library
1999 Broadway, Suite 3410
P.O. Box 46667
Denver, CO 80201-6667

This is the current compilation of the table-of-contents pages for journals received during the month of August in the Library. Individuals may have copies of specific articles by notifying the librarian either by phone, e-mail, or regular mail service. **(If you have more than one or two articles you want, please send a written or e-mail request.)**

Deborah K. McGinnis, Librarian Tele: (303) 844-1436
FAX (303) 844-1545 E-mail: dmcginni@osmre.gov
OSM Library Catalog: http://www.wrcc.osmre.gov/glas/

NOTICE OF WARNING CONCERNING COPYRIGHT RESTRICTIONS

The copyright law of the United States (Title 17, United States Code) governs the making of photocopies or other reproductions of copyrighted material.

Under certain conditions specified in the law, libraries and archives are authorized to furnish a photocopy or other reproduction. One of these specific conditions is that the photocopy or reproduction is not to be "used for any purpose other than private study, scholarship, or research." If a user makes a request for, or later uses, a photocopy or reproduction for purposes in excess of "fair use," that user may be liable for copyright infringement.

This institution reserves the right to refuse to accept a copying order if, in its judgment, fulfillment of the order would involve violation of copyright law.

AGRONOMY JOURNAL

July–August 2005 Vol. 97, No. 4

RECEIVED

2005 AUG 12 AM 11:11

Nitrogen Management

1037–1045 **Fate of Nitrogen-15 in a Long-Term Nitrogen Rate Study: I. Interactions with Soil Nitrogen** *W.B. Stevens, R.G. Hoeft, and R.L. Mulvaney*

1046–1053 **Fate of Nitrogen-15 in a Long-Term Nitrogen Rate Study: II. Nitrogen Uptake Efficiency** *W.B. Stevens, R.G. Hoeft, and R.L. Mulvaney*

1054–1061 **Corn Response to Late-Spring Nitrogen Management in the Walnut Creek Watershed** *Douglas L. Karlen, Dana L. Dinnes, Dan B. Jaynes, Charles R. Hurburgh, Cynthia A. Cambardella, Thomas S. Colvin, and Glen R. Rippke*

1222–1229 **Corn Response to Nitrogen Fertilization in a Soil with High Residual Nitrogen** *Ardell D. Halvorson, Frank C. Schweissing, Michael E. Bartolo, and Curtis A. Reule*

1230–1238 **Corn Yield Response to Nitrogen Rate and Timing in Sandy Irrigated Soils** *Ronald J. Gehl, John P. Schmidt, Larry D. Maddux, and W. Barney Gordon*

1239–1244 **Cover Crop Effects on Corn Yield Response to Nitrogen on an Irrigated Sandy Soil** *Todd W. Andraski and Larry G. Bundy*

Drought Stress

1062–1071 **Osmotic Adjustment in Wheat in Relation to Grain Yield under Water Deficit Environments** *Mohammadin, R.A. Fischer, K.D. Sayre, and M.P. Reynolds*

Plant Disease

1072–1081 **Association between Septoria tritici Blotch, Plant Height, and Heading Date in Wheat** *Maria Rosa Simon, Analia I. Perello, Cristina A. Cordo, Silvana Larran, Peter E. L. van der Putten, and Paul C. Struik*

Statistics

1082–1096 **Spatial Analysis of Precision Agriculture Treatments in Randomized Complete Blocks: Guidelines for Covariance Model Selection** *Nan Hong, Jeffrey G. White, Marcia L. Gumpertz, and Randy Weisz*

1097–1106 **DIALLEL-SAS05: A Comprehensive Program for Griffing's and Gardner–Eberhart Analyses** *Yudong Zhang, Manjit S. Kang, and Kendall R. Lamkey*

Turfgrass

1107–1114 **Effects of Biomass Accumulation on the Playing Quality of a Kentucky Bluegrass Stabilizer System Used for Sports Fields** *P.J. Sherratt, J.R. Street, and D.S. Gardner*

Site-Specific Management

1115–1128 **Defining Yield-Based Management Zones for Corn–Soybean Rotations** *A. Brock, S.M. Brouder, G. Blumhoff, and B.S. Hofmann*

Agroclimatology

1129–1135 **Microclimatic and Rooting Characteristics of Narrow-Row versus Conventional-Row Corn** *Brenton S. Sharratt and Denise A. McWilliams*

Corn

1136–1140 **Ultra-High Plant Populations and Nitrogen Fertility Effects on Corn in the Mississippi Valley** *H. Arnold Bruns and H.K. Abbas*

Forages

1141–1147 **Botanical Composition and Forage Production in an Emulated Silvopasture** *Alicia L. Buergler, John H. Fike, James A. Burger, Charles R. Feldhake, James A. McKenna, and Chris D. Teutsch*

1216–1221 **Agronomic Response of Cool-Season Grasses to Low-Intensity Harvest Management and Low Potassium Fertility** *J.H. Cherney and D.J.R. Cherney*

Drought

1148–1152 **Theoretical Analysis of Soil and Plant Traits Influencing Daily Plant Water Flux on Drying Soils** *Thomas R. Sinclair*

Integrated Weed Management

1164–1171 **Integrated Management of Cogongrass [*Imperata cylindrica* (L.) Raeusch.] in Corn Using Tillage, Glyphosate, Row Spacing, Cultivar, and Cover Cropping** *David Chikoye, Udensi E. Udensi, and Shola Ogunyemi*

Modeling

1172–1182 **Development and Evaluation of the RZWQM-CROPGRO Hybrid Model for Soybean Production** *L. Ma, G. Hoogenboom, L.R. Ahuja, D.C. Nielsen, and J.C. Ascough II*

Continued . . .

Cover: USDA Agricultural Research Service scientist and technicians from Fort Collins, CO collecting samples from the 0- to 180-cm soil profile after corn harvest for residual nitrogen (N) analyses. Adjusting N fertilizer rates needed for optimum crop yields based on the amount of residual soil N available to the next crop in rotation is critical to improving N fertilizer use efficiency and reducing nitrate N leaching potential. *See* "Corn Response to Nitrogen Fertilization in a Soil with High Residual Nitrogen," by Halvorson et al., p. 1222–1229. Photo by Ardell D. Halvorson.

(cont.)

1183–1193 **Effectiveness of RZWQM for Simulating Alternative Great Plains Cropping Systems** *Sasreenivas S. Anapalli, David C. Nielsen, Liwang Ma, Lajpat R. Ahuja, Merle F. Vigil, and Ardell D. Halvorson*

Pasture Management

1194–1201 **Initiation Date and Nitrogen Rate for Stockpiling Smooth Bromegrass in the North-Central USA** *Gregory J. Cuomo, Margot V. Rudstrom, Paul R. Peterson, Dennis G. Johnson, Av Singh, and Craig C. Sheaffer*

Irrigation

1202–1209 **Irrigation Management of Peanut with a Moving Sprinkler System: Runoff, Yield, and Water Use Efficiency** *Z. Plaut and M. Ben-Hur*

Experiment Design and Data Management

1210–1215 **An Algorithm for Calculating the Least Limiting Water Range of Soils** *Tairone Paiva Leão, Álvaro Pires da Silva, Ed Perfect, and Cássio Antonio Tormena*

Cotton

1245–1251 **Potassium Fertilization Effects on Cotton Lint Yield, Yield Components, and Reniform Nematode Populations** *W.T. Pettigrew, W.R. Meredith, Jr., and L.D. Young*

Canola

1252–1262 **Determining the Feasibility of Early Seeding Canola in the Northern Great Plains** *Chengci Chen, Grant Jackson, Karnes Neill, David Wichman, Gregory Johnson, and Duane Johnson*

Spatial Variability

1263–1269 **Response of Maize and Soybean to Variability in Stand Uniformity** *Fernando H. Andrade and Pablo E. Abbate*

Dryland Cropping Systems

1270–1277 **Natural Reseeding by Forage Legumes following Wheat in Western North Dakota** *Patrick M. Carr, Woodrow W. Poland, and Lee J. Tisor*

Notes and Unique Phenomena

1153–1157 **A New Apparatus to Simulate Athletic Field Traffic: The Cady Traffic Simulator** *J.J. Henderson, J.I. Lanovaz, J.N. Rogers III, J.C. Sorochan, and J.T. Vanini*

1158–1163 **Estimating Cotton Leaf Area Index Nondestructively with a Light Sensor** *H. Feiveldt, K.R. Sistani, D.E. Rowe, A. Adeli, and E. Esegbue*

Other Items

iv–v **Instructions to Authors**

1278 **New Books Received**

1278 **ASA Statement of Ethics**

Agronomy Journal

Vol. 97, no. 4 (July–Aug. 2005)

JULY 2005 VOL. 110 NO. 7

Coal Age

FEATURE ARTICLES

18 A Dragon They Just Can't Kill
Derailments and capacity problems put a strain on Powder River Basin coal transportation

24 Buyers Guide 2005
The Coal Age Buyers Guide contains more than 1,200 suppliers and service providers separated by product category

52 How to Correct Mistracking Belts
Eliminate the cause or treat the symptom?

COAL IN THE NEWS

4 Senate passes energy bill

5 Twentymile plans to expand production nearly 40%

6 Belt failure idles Pattiki mine

6 International Coal moving headquarters

8 NRP closes first phase of sterlhead acquisition in Illinois Basin

12 Protesters and coal officials confront in KY

14 KY mine agency starts training against addiction

WORLD NEWS

5 Australia's Aquila Resources to develop longwall mines

Canada's WCC deals with road closure

Indonesia's Bumi launches successful bond sale

6 India's Southern Eastern coalfields to develop 26 virgin coal blocks

Chinese coal exports/outputs fall

14 EU Energy Commissioner wants clean-burning coal plants

NEW DBT OFFICE / 8

PRB ROUND-UP / 18

OPERATING IDEAS / 52

THIS ISSUE

This month Coal Age details how railroad performance has affected coal production and more specifically how two train derailments interrupted western coal traffic.

DEPARTMENTS

3 Editorial
4 Coal in the News
5 World News
10 People
8 Awards
16 Calendar
48 Marketwatch
54 Product News
61 Classified
64 Legally Speaking

Coal People Magazine

AUGUST 2005 VOL. 28 No. 5

Dedicated to Coal People Worldwide

www.coalpeople.com

On the cover...
Fabio Ghisalberti, Emilio Moreschi, and Marco Ghisalberti standing in front of the Rulli Rulmeca headquarters in Alme (Bergamo) Italy.

Rulmeca Corporation.....8
Perpetuating a Legacy of Integrity

Cogar Mine Products.....16
Building a Better Machine
by Al Skinner

Mine'ing Our Business.....26
Bluefield Exhibitor Profile.....29
An index compiled for CPM advertisers exhibiting at the 2005 Bluefield Coal Show, Sept. 14, 15, 16, at the Brushfork Armory-Civic Center, Bluefield, West Virginia
ACES, American Clean Energy Systems, Inc.....32
Fuel and Oil Catalysts Save Coal Operators Millions
DBT America Showcases at the Bluefield Coal Show.....33
Longwall Associates, Inc. *Service Engineers Answer the Service Call*.....34
Rely on Richwood *To Solve Material Handling Problems*.....36
New JOY Low Seam Continuous Miner *Accentuates the Positive*.....37
EnerSys, Powerful Solutions.....38
Bailey-Parks Urethane *Promises Solutions, Not Problems*.....40

Departments

Editorial.....7
Coal Calendar.....6
Coal News Worldwide.....24
Capsule News.....20
Coal People in the News.....41
Product News.....39
Advertising Index.....46
Classified.....44-45

Buyer-Friendly Products and Services Reference

ABRASION RESISTANT MATERIALS
CBP Engineering.....46
ADAPTORS/VALVES
Belo Mine Supply.....20
ARCH SUPPORTS
Camber Corp.....18
AUTOMATED BORE WELDING SYSTEMS
Bortech.....28
AUTOMATED SAMPLING SYSTEMS
James A. Redding.....46
BATTERIES
Koehler Lighting Products.....11
BELT FASTENERS
Persinger Supply Co.....18
CAMERA/LIGHTING PRODUCTS
Mining Controls Inc.....48
COAL WASHERS
Eagle Iron Works.....45
CONSTRUCTION TOOLS
Rock Bits, Inc.....20 & 45
CONSULTING SERVICES
GIW Industries.....44
Marshall Miller & Associates.....44
CONSULTING SERVICES/ENGINEERS
Cowin & Company.....44
Norwest Corporation.....44
CONTINUOUS MINERS
DBT America.....13
CONTRACTING & CONSTRUCTION
Coalfield Services.....24 & 45
CONTRACTORS/ENGINEERS
RG Johnson Co.....44
CONVEYOR ACCESSORIES
Richwood Industries.....28
CONVEYOR BACKSTOPS
Marland Clutch.....45
CONVEYOR SOLUTIONS
FLEXCO.....19 & 21
DEWATERING EQUIPMENT
Peterson Filters.....45
DISTRIBUTORS-MOR SUPPLIES
Fairmont Supply Co.....6
United Central Industrial Supply.....11
DRILLING CONTRACTORS-UG/S
Target Drilling.....45
ELECTRICAL CONTRACTORS
D & S Electrical Contractors.....45
ELECTRONIC REPAIR
Advance Mining Services.....28
ENGINEERING SERVICES
Farnham & Pfile.....44
Skelly and Loy.....44
FANS
Paul's Repair Shop.....45
FEEDER BREAKERS
Cogar Mine Supply.....27
FIBER OPTIC CONNECTORS
Amphenol Fiber Systems Intl.....23
MINE FOAM-VENTILATION CONTROL
Convenience Products.....10
MINING TOOLS-UNDERGROUND/SURFACE
Kennametal Inc.....5
MOBILE ACCELERATOR SYSTEMS
Imperial Technologies.....12
MOTORIZED CONVEYOR PULLEYS
Rulmeca.....22 & 44
PAINTING SERVICES
Gardner Paint Services.....44
PIPING/FABRICATION
Jabo Supply Corporation.....45
POWER CABLES
Amercable.....25
PREPARATION PLANT-DESIGNERS & BUILDERS
Boyce, Graybeal & Sayre, Inc.....26 & 44
Lincoln Contracting & Equipment.....44
PREPARATION PLANT EQUIPMENT
CeramX.....28
Richwood Mining Components.....28
ROOF BOLTING MACHINES
ARO Mining Products.....2
ROOF SUPPORT SYSTEMS
J.K. Hydraulics.....26
Jennmar Corporation.....47
Strata Products.....14
SILOS STACKING TUBES
San-Con Industries.....45
TIRES
Trojan Tire.....15, 28
TIRES & ACCESSORIES
SETCO.....3
TRADE SHOWS
Bluefield Coal Show.....29

RECEIVED
2005 AUG 17 AM 9:51

ENDANGERED Species BULLETIN

Telephone: (703) 358-2390
Fax: (703) 358-1735
E-mail: esb@fws.gov

Editor
Michael Bender

Associate Editor
Susan D. Jewell

Layout
Dennis & Sackett Design, Inc.

Contributors
Leopoldo Miranda-Castro
Claudia Lombard
David A. Ross
Mike Grout
Kris Randall
Silmarie Padron
Lee Andrews
Robert M. Lee, III
Rhonda L. Rimer
William Vogel
Steve Stinson

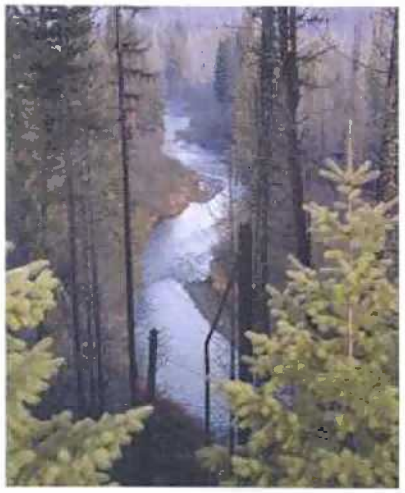

Nature Hall, Austin Corp.

On the Cover
Headwaters of the Bull Run in Montana where habitat is being protected for the bull trout and other species.

IN THIS ISSUE

4 The Crucians are Coming!

7 How the Scanlans Got their Range Back

10 Banking on Gopher Tortoises

12 Rare Species are Welcome on Arizona Ranch

14 Cactus Comeback in the Caribbean

16 Meet the Beetles!

18 Bull River: A New Wildlife Haven

20 Sneezeweed Conservation Bears Fruit

22 Keeping Family Forests

The Endangered Species Bulletin welcomes manuscripts on a wide range of topics related to endangered species. We are particularly interested in news about recovery, habitat conservation plans, and cooperative ventures. Please contact the Editor before preparing a manuscript. We cannot guarantee publication.

We also welcome your comments and ideas. Please e-mail them to us at esb@fws.gov.

The Fish and Wildlife Service distributes the Bulletin primarily to Federal and State agencies, and official contacts of the Endangered Species Program. It also is reprinted by the University of Michigan as part of its own publication, the Endangered Species UPDATE. To subscribe, write the Endangered Species UPDATE, School of Natural Resources and Environment, University of Michigan, Ann Arbor, MI 48109-1115; or call (734) 763-3243.

Printed with vegetable-based ink on recycled and recyclable paper. If you do not keep back issues, please recycle the paper, pass them along to an interested person, or donate them to a local school or library.

JULY/AUGUST 2005 • VOL 206 • NUMBER 6

E&MJ ENGINEERING AND MINING JOURNAL

FEATURES

Base Metals: Sizing Up the China Factor
Rapidly rising consumption, driven by equally rapid population growth, has producers planning for a long-term bull market in nickel, copper, aluminum and other major metals 34

Flexibility into the Future
A new materials handling control system at BHP Billiton's Port Hedland iron ore terminal simplifies material routing and allows plant reconfiguration with fewer production stoppages 40

Sandsloot Open-Pit Applies 3-D Geotechnical Modeling
South African platinum producer uses technology to optimize blasting 44

Flotation Forum Rises to Expectations
Conference focuses on global progress in flotation technology 51

LEADING DEVELOPMENTS

Defining Sustainable Development: Not as Easy as it Sounds 4

Commercial-Scale Copper Concentrate Leach Facility for Morenci 5

BHP Billiton Gains Control of WMC 5

AROUND THE WORLD

U.S. & Canada: Call it Falconbridge 6

Latin America: Zaldivar Strike Ends 12

Asia: Positive Feasibility Study for Russian Kupol Project 14

Africa: Loulo on Track for 2005 Commissioning 18

Australia/Oceania: BHPB Stretching Out Iron Ore Expansion 22

DEPARTMENTS

Calendar 32
Classified Advertisements 70
Equipment Gallery 64
From the Editor 2
Markets 72
Operating Strategies 58
People 10
Processing Solutions 51
Suppliers Report 55
This Month in Coal 28

INSIDE THIS ISSUE

Port Hedland - pg 40

Drilling & Blasting - pg 44

ENR

July 25, 2005

Contents

Volume 255 • Number 4

RECEIVED
2005 AUG 12 AM 11:12
DENVER, COLO

COVER STORY

▸ Looking Ahead

28 Tony Franceschini, president and CEO of Canadian design firm Stantec Inc., is pushing forward on a 10-year growth plan. It includes its largest U.S. acquisition yet and joining the New York Stock Exchange. Both will be realized shortly.

Cover photo and photo right by John Ulan, EPIC PHOTOGRAPHY INC.

SPECIAL REPORT

▸ The Top 200 International Design Firms and The Top 150 Global Design Firms

32 The market for world-class design continues to flourish, and international designers are expanding to meet the demand.

Gulf of Mexico rig fix. Page 13

NEWS

▸ Power & Industrial

12 **Water Resources:** House approves $12-billion Corps authorization measure

13 **Petroleum:** Rig regains composure after nearly sinking in Gulf of Mexico

▸ Buildings

10 **Investigations:** Federal WTC recommendations garner qualified support

11 **Fire Protection:** NFPA reports 82% of fatalities were in residential homes

▸ Transportation

13 **Rail:** Developers named to change Manhattan post office to rail hub

16 **Tunnels:** CA/T water program plugs Interstate 93 wall leaks

16 **Bridges:** Charleston's cable-stayed crossing opens a year early

18 **Railroads:** Reno lowers freight link

Boston tunnel leaks. Page 16

▸ Business & Economics

12 **Security:** Senate rejects transit aid hike

17 **Corruption:** New indictments issued over sewer kickback scheme

DEPARTMENTS

5 Letters

7 Construction Week

9 Washington Observer

21 People

22 Information Technology

25 Construction Economics

56 Products

58 Pulse

85 Official Proposals (cont. on p. 86)

88 Editorials

▸ **For subscriber services call:**
(877) 876-8208 or (609) 426-7046

enr.com
FOR CONSTRUCTION NEWS ON LINE, VISIT OUR WEBSITE, ENR.COM

Engineering News-Record
The McGraw-Hill Companies
SERVING THE INDUSTRY SINCE 1874

ENR (Engineering News-Record), ISSN 0891-9526. Published weekly except for one issue in January and one issue in August by The McGraw-Hill Companies, 1221 Ave. of the Americas, New York, N.Y. 10020. Founder: James H. McGraw (1860-1948). Executive, editorial, circulation, advertising offices: Two Penn Plaza, New York, N.Y. 10121-2298. Phone (212) 512-2000. Postmaster: Please send address changes to ENR/Engineering News-Record, Attention: Fulfilment Manager, P.O. Box 518, Hightstown, N.J. 08520. Periodicals postage paid at New York, N.Y., and at additional mailing offices. Canada Post Publication Mail Agreement No 40012501. Registered for GST as The McGraw-Hill Companies, GST #R123075673. RETURN UNDELIVERABLE CANADIAN ADDRESSES TO: DPGM Ltd., 2-7496 Bath Road, Mississauga, ON L4T 1L2. Email: P16ords_galway@galway.mcgraw-hill.com. Copyright, printing and reprinting: Titles Engineering News-Record (ENR) and CONSTRUCTION WEEK reg. ® in U.S. Patent Office. Copyright © 2005 by The McGraw-Hill Companies. All rights reserved. Officers of The McGraw-Hill Companies, Inc.: Harold W. McGraw III, Chairman, President, and Chief Executive Officer; Robert J. Bahash, Executive Vice President and Chief Financial Officer; Kenneth M. Vittor, Executive Vice President and General Counsel; Frank D. Penglase, Senior Vice President, Treasury Operations. McGraw-Hill Construction: Norbert W. Young, Jr., FAIA, President; Louis J. Freeschlam, Vice President and CFO. Where necessary, permission is granted by copyright owner for those registered with Copyright Clearance Center (CCC), 222 Rosewood Drive, Danvers, Mass. 01923, www.copyright.com, to photocopy any article herein for personal or internal reference use only for the flat fee of $1.20 per copy for each article. Send payment to CCC, ISSN 0891-9526/92. Copying for other than personal or internal reference use without express permission of The McGraw-Hill Companies is prohibited. While the editor is request such permission. Printed in the USA. Subscription rates for individuals in the field of the publication: U.S. and possessions, $82 per year, single copies $3 in U.S.; Canada and Mexico, $83 per year; outside North America, $198 per year. Please allow four to six weeks for shipment. Subscriber service: (877) 876-8208 or (609) 426-7046. For single copies, (212) 904-4634. Send all correspondence, notices and subscription orders to Fulfilment Manager, ENR, P.O. Box 518, Hightstown, N.J. 08520. If possible, attach address label from a recent issue. Please allow a month for change of address to take effect. Classified advertising. Send ads to ENR, Classified Advertising, Two Penn Plaza, 9th Floor, New York, NY 10121. Phone (212) 904-2815.

PHOTO LEFT BY MARK HERON/WSP/LOWCO SYSTEMS; PHOTO RIGHT COURTESY OF MTA-CENTRAL ARTERY/TUNNEL PROJECT

ENR

August 1, 2005

Contents

Volume 255 • Number 5

RECEIVED
2005 AUG 12 AM 9:37
DENVER, COLORADO

FEATURE

▸ Finance

46 Percentage-of-construction fees for civil engineers, frozen at levels from the 1970s, have many clamoring for long-overdue increases. A recent fee-increase agreement in Washington state may serve as a model solution.

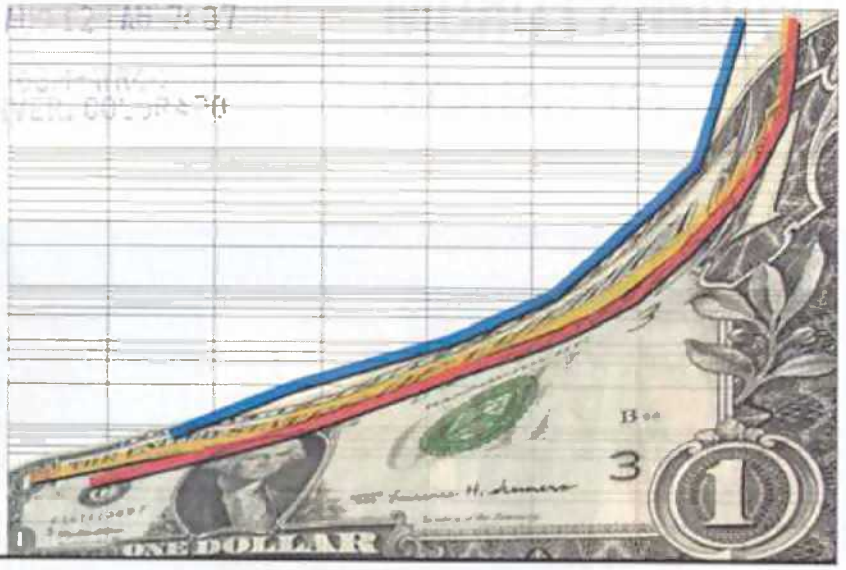

Cover by Guy Lawrence for ENR and graph right by Guy Lawrence and Nancy Soulliard

NEWS

▸ Business & Economics

12 Unions: AFL-CIO in turmoil as big unions bolt

Dropping Out. Page 12

13 Unions: Tripartite initiative remains on track

15 Research: Sources of net project value surprise CII study team

16 Investigations: Top executive at United Rentals keeps quiet

17 Urban Redevelopment: Seattle streetcar "greenlight" cements district's rebirth

▸ Environment

14 Ecosystems: Great Lakes cleanup plan moves ahead

18 Clean Water: Lake drainage scheme sparks international tiff

▸ Buildings

14 Project Management: Congress, as owner, presses Capitol Visitor Center team

16 Sustainability: Embassy's photovoltaic system helps Geneva's grid

19 Temples: Epic rehab helps religious center stay for centuries

Capitol Visitor Center. Page 14

DEPARTMENTS

7 Calendar
9 Construction Week
11 Washington Observer
20 Equipment Tracks & Trends
43 Construction Economics
50 Products
51 Pulse
57 Official Proposals
60 Editorials

▸ **For subscriber services call:**
(877) 876-8208 or (609) 426-7046

enr.com
FOR CONSTRUCTION NEWS ON LINE, VISIT OUR WEBSITE, ENR.COM

Engineering News-Record
The McGraw-Hill Companies

ENR (Engineering News-Record), (ISSN 0891-9526). Published weekly except for one issue in January and one issue in August by The McGraw-Hill Companies, 1221 Ave. of the Americas, New York, N.Y. 10020. Founder: James H. McGraw (1860-1948). **Executive, editorial, circulation, advertising offices:** Two Penn Plaza, New York, N.Y. 10121-2298. Phone (212) 512-2000. **Postmaster:** Please send address changes to ENR/Engineering News-Record, Attention: Fulfillment Manager, P.O. Box 518, Hightstown, N.J. 08520. Periodicals postage paid at New York, N.Y., and at additional mailing offices. Canada Post Publication Mail Agreement No 40012501. Registered for GST as The McGraw-Hill Companies. GST #R123075673. RETURN UNDELIVERABLE CANADIAN ADDRESSES TO: DPGM Ltd., 2-1496 Bath Road, Mississauga, ON L4T 1L2. Email: PTBorde_gateway@gateway.mcgraw-hill.com. **Copyright, printing and reprinting:** Titles Engineering News-Record (ENR) and CONSTRUCTION WEEK reg. ® in U.S. Patent Office. Copyright © 2005 by The McGraw-Hill Companies. All rights reserved. **Officers of The McGraw-Hill Companies, Inc.:** Harold W. McGraw III, Chairman, President, and Chief Executive Officer; Robert J. Bahash, Executive Vice President and Chief Financial Officer; Kenneth M. Vittor, Executive Vice President and General Counsel; Frank D. Penglase, Senior Vice President, Treasury Operations. **McGraw-Hill Construction:** Norbert W. Young, Jr., FAIA, President; Louis J. Finocchiaro, Vice President and CFO. Where necessary, permission is granted by copyright owner for those registered with Copyright Clearance Center (CCC), 222 Rosewood Drive, Danvers, Mass. 01923, www.copyright.com, to photocopy any article herein for personal or internal reference use only for the flat fee of $1.20 per copy for each article. Send payment to CCC. ISSN 0891-9526/92. Copying for other than personal or internal reference use without express permission of The McGraw-Hill Companies is prohibited. Write the editor to request such permission. **Printed in the USA. Subscription rates for individuals in the field of the publication:** U.S. and possessions, $82 per year (single copies $5 in U.S.). Canada and Mexico, $89 per year; outside North America, $135 per year. Please allow four to six weeks for shipment. **Subscriber service:** (877) 876-8208 or (609) 426-7046. For single copies: (212) 904-4634. Send all correspondence, notices and subscription orders to Fulfillment Manager, ENR, P.O. Box 518, Hightstown, N.J. 08520. If possible, attach address label from a recent issue. Please allow a month for change of address to take effect. **Classified advertising:** Send ads to ENR, Classified Advertising, Two Penn Plaza, 9th Floor, New York, NY 10121. Phone (212) 904-2815.

PHOTO LEFT BY ARW DEWDALD; RIGHT COURTESY OF THE OFFICE OF THE ARCHITECT OF THE CAPITOL

ENR

August 8, 2005

Contents

Volume 255 • Number 6

RECEIVED
2005 AUG 15 AM 6:37
DENVER, COLORADO

COVER STORY

▸ Legislation

10 After almost two years, Congress has passed a transportation bill guaranteeing $286 billion. But the record-breaking sum does not come close to meeting infrastructure needs and industry is reacting with sighs of relief, not shouts of joy.

Cover photo by Michael Goodman; Photo right by AP/Wideworld

FEATURE

▸ Mass Transit

30 As innovative financing and new attitudes spur a surge in transit-oriented development, engineers, designers and planners embrace new skills to match the trend

NEWS

Berlin building bascule. Page 17

▸ Buildings

17 **Rail:** German engineers use bridge technique to build terminal

▸ Environment

23 **Reefs:** Comfortable in seafloor test, kelp is fit with bigger bed

▸ Transportation

16 **Reconstruction:** Bombed underground train station in London reopens

▸ Power & Industrial

13 **Legislation:** Energy bill, set to be signed, is filled with industry goodies

16 **Dams:** New seismic understanding prompts fixes and upgrades in California

19 **Modularization:** Powerplant rolls in replacement precipitator

20 **Reconstruction:** Iraqi dam manager says Marines draw fire

Iraq dam under fire. Page 20

▸ Business & Economics

14 **Schools:** New Jersey's $8.6-billion building fund is running out

14 **Labor:** Split AFL-CIO reelects Sweeney to another four-year term

DEPARTMENTS

5 Letters

7 Construction Week

9 Washington Observer

24 Information Technology

27 Construction Economics

36 Products

37 Pulse

43 Official Proposals (cont. on pp. 44-45)

48 Editorials

▸ For subscriber services call:
(877) 876-8208 or (609) 426-7046

enr.com
FOR CONSTRUCTION NEWS ON LINE, VISIT OUR WEBSITE, ENR.COM.

Engineering News-Record
The McGraw-Hill Companies

ENR (Engineering News-Record), (ISSN 0891-9526) Published weekly except for one issue in January and one issue in August by The McGraw-Hill Companies, 1221 Ave. of the Americas, New York, N.Y. 10020. Founder: James H. McGraw (1860-1948). Executive, editorial, circulation, advertising offices: Two Penn Plaza, New York, N.Y. 10121-2298. Phone: (212) 512-2000. Postmaster: Please send address changes to ENR/Engineering News-Record, Attention: Fulfillment Manager, P.O. Box 518, Hightstown, N.J. 08520. Periodicals postage paid at New York, N.Y., and at additional mailing offices. Canada Post Publication Mail Agreement No. 40012501. Registered for GST as The McGraw-Hill Companies. GST #R123075673. RETURN UNDELIVERABLE CANADIAN ADDRESSES TO: DPGM Ltd., 7496 Bren Road, Mississauga, ON L4T 1L2. Email: PSforth_galwaydistgroup.ca.com. Copyright, printing and reprinting: Tides Engineering News-Record (ENR) and CONSTRUCTION WEEK are © in U.S. Patent Office. Copyright © 2005 by The McGraw-Hill Companies. All rights reserved. Officers of The McGraw-Hill Companies, Inc.: Harold W. McGraw 3, Chairman, President, and Chief Executive Officer; Robert J. Bahash, Executive Vice President and Chief Financial Officer; Kenneth M. Vittor, Executive Vice President and General Counsel; Frank D. Penglase, Senior Vice President, Treasury Operations. McGraw-Hill Construction: Robert W. Young, Jr., FAIA, President; Louis J. Finocchiaro, Vice President and CFO. Where necessary, permission is granted by copyright owner for those registered with Copyright Clearance Center (CCC), 222 Rosewood Drive, Danvers, Mass. 01923, www.copyright.com, to photocopy any article herein for personal or internal reference use only for the flat fee of $1.25 per copy for each article. Send payment to CCC. ISSN 0891-9526/02. Copying for other than personal or internal reference use without express permission of The McGraw-Hill Companies is prohibited. While the editor is pleased to grant such permission. Printed in the USA. Subscription rates for individuals in the field of the publication: U.S. and possessions, $40 one year; single copies $3 in U.S.; Canada and Mexico, $80 per year; outside North America, $195 per year. Please allow four to six weeks for shipment. Subscriber service: (877) 876-8208 or (609) 426-7046. For single copies, (212) 904-4834. Send all correspondence, notices and subscription orders to Fulfillment Manager, ENR, P.O. Box 518, Hightstown, N.J. 08520. If possible, attach address label from a recent issue. Please allow 1 month for change of address to take effect. Classified advertising: Send ads to ENR, Classified Advertising, Two Penn Plaza, 9th Floor, New York, NY 10121. Phone (212) 904-2811.

PHOTO: LEFT COURTESY OF ARCHITECTURAL INSIGHT, COURTESY OF KIMBALL HANSON

ENR

August 15, 2005

Contents

Volume 255 • Number 7

RECEIVED
2005 AUG 23 AM 9:54
DENVER, COLORADO

COVER STORY

▸ **Focus on Nuclear Power**

29 Utilities dig in to make nuclear plants work harder

30 Ontario utility shakes off troubles, invigorates nuclear program

34 TVA's lessons from two restarts make third time a charm

Cover photo and photo right courtesy of Ontario Power Generation

NEWS

▸ **Business & Economics**

14 **Unions:** Sullivan, Maloney reelected to AFL-CIO's BCTD posts

Building trades convention. Page 14

18 **Corruption:** Investigators unravel Japan's biggest bid-rigging scheme

▸ **Transportation**

17 **Legislation:** SAFETEA-LU also includes transportation policy changes

▸ **Environment**

20 **Water Quality:** Navy research pays off with water purification unit

▸ **Power & Industrial**

15 **Natural Disasters:** With better hurricane forecasts come better damage predictions

▸ **Buildings**

16 **Investigations:** Design groups concerned about WTC recommendations

19 **Laboratories:** Engineering is key to silence at new nanotechnology lab

California nanotechnology lab. Page 19

DEPARTMENTS

7 Update

9 Construction Week

11 Washington Observer

22 People

23 Legal

25 Equipment Tracks & Trends

26 Construction Economics

36 Products

38 Pulse

47 Official Proposals (cont. on pp. 48-49)

52 Editorials

▸ **For subscriber services call:**
(877) 876-8208 or (609) 426-7046

enr.com
FOR CONSTRUCTION NEWS ON LINE, VISIT OUR WEBSITE, ENR.COM.

Engineering News-Record
The McGraw-Hill Companies
SERVING THE INDUSTRY SINCE 1874

ENR (Engineering News-Record), (ISSN 0891-9526). Published weekly except for one issue in January and one issue in August by The McGraw-Hill Companies, 1221 Ave. of the Americas, New York, N.Y. 10020. Founder: James H. McGraw (1860-1948). **Executive, editorial, circulation, advertising offices:** Two Penn Plaza, New York, N.Y. 10121-2298. Phone (212) 512-2000. **Postmaster:** Please send address changes to ENR/Engineering News-Record, Attention: Fulfillment Manager, P.O. Box 518, Hightstown, N.J. 08520. Periodicals postage paid at New York, N.Y., and at additional mailing offices. Canada Post Publication Mail Agreement No 40012501. Registered for GST as The McGraw-Hill Companies. GST #R123075873. RETURN UNDELIVERABLE CANADIAN ADDRESSES TO: DPGM Ltd., 2-7490 Bath Road, Mississauga, ON L4T 1L2. Email: P16ords_galway@galway.mcgraw-hill.com. **Copyright, printing and reprinting:** Titles Engineering News-Record (ENR) and CONSTRUCTION WEEK reg. ® in U.S. Patent Office. Copyright © 2005 by The McGraw-Hill Companies. All rights reserved. **Officers of The McGraw-Hill Companies, Inc.:** Harold W. McGraw III, Chairman, President, and Chief Executive Officer; Robert J. Bahash, Executive Vice President and Chief Financial Officer; Kenneth M. Vittor, Executive Vice President and General Counsel; Frank D. Penglase, Senior Vice President, Treasury Operations. **McGraw-Hill Construction:** Norbert W. Young, Jr., FAIA, President; Louis J. Finocchiaro, Vice President and CFO. Where necessary, permission is granted by copyright owner for those registered with Copyright Clearance Center (CCC), 222 Rosewood Drive, Danvers, Mass. 01923, www.copyright.com, to photocopy any article herein for personal or internal reference use only for the flat fee of $1.20 per copy for each article. Send payment to CCC. ISSN 0891-9526-92. Copying for other than personal or internal reference use without express permission of The McGraw-Hill Companies is prohibited. Write the editor to request such permission. **Printed in the USA. Subscription rates for individuals in the field of the publication:** U.S. and possessions, $82 per year (single copies $5 in U.S.); Canada and Mexico, $89 per year; outside North America, $193 per year. Please allow four to six weeks for shipment. **Subscriber service:** (877) 876-8208 or (609) 426-7046. For single copies, (212) 904-4634. Send all correspondence, notices and subscription orders to Fulfillment Manager, ENR, P.O. Box 518, Hightstown, N.J. 08520. If possible, attach address label from a recent issue. Please allow a month for change of address to take effect. Classified advertising: Send ads to ENR, Classified Advertising, Two Penn Plaza, 9th Floor, New York, NY 10121. Phone (212) 904-2815.

PHOTO LEFT COURTESY OF SCHOHARRY BRETT; RIGHT COURTESY OF RUDOLF AND SETTEN, INC.

Volume 25, Issue 6, August 2005

ISSN 0195-9255

Environmental Impact Assessment Review

Notes on authors in this issue 587

Solution spaces for decision-making—a sustainability assessment tool for city-regions 589
Arnim Wiek and Claudia Binder

Citizen involvement in sustainability-centred environmental assessment follow-up 609
Carol A. Hunsberger, Robert B. Gibson and Sarah K. Wismer

Aiding the environment: the Australian Development Agency's experience of implementing an environmental management system 628
Meg Keen and Marjorie Sullivan

A framework for the selection of participatory approaches for SEA 650
Felix Rauschmayer and Nathalie Risse

Sustainability indices as a tool for urban managers, evidence from four medium-sized Chinese cities 667
Meine Pieter van Dijk and Zhang Mingshun

GEOTIMES

PUBLISHED BY THE AMERICAN GEOLOGICAL INSTITUTE

AUGUST 2005

vol. 50 ■ no. 8

RENEWABLE ENERGY

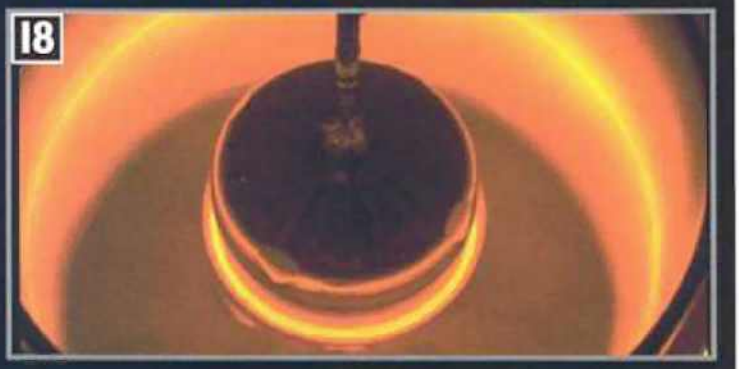

FEATURES

18 WEIGHING IN ON RENEWABLE ENERGY EFFICIENCY

Producing energy always requires energy, and that paradox highlights the importance of efficiency when judging any new energy technology.

David Pimental

24 THE RACE TO CONNECT CARS, COMMUNITIES AND RENEWABLES

There is a new way for people to cash in on hybrid cars — on the grid — and some people hope that integration will be in our future.

Terry Penney and Jennifer Elling

30 HOOKING INTO LOCAL CLEAN ENERGY

From underwater turbines in the East River to solar energy panels at the Pentagon, some innovative projects are using non-oil and gas energy sources to generate electricity.

Geotimes staff

NEWS & VIEWS

8 NEWS NOTES

- Red tide plagues Northeast
- Early migration for Canadian oil
- Space administration shakeup
- Sumatra tsunami fault photographed
- Confusion over sinking coasts in Gulf
- River of data decodes Nile cycles
- Marshes record climate changes
- Heat on U.S. climate policy
- Icy methane volcano on Titan

(cont.)

ON THE COVER

As the world faces increasing energy challenges, researchers are looking at both new ways to get off the electric grid as well as to plug into the grid with a diverse mix of renewable energy technologies and electric hybrid vehicles. Read the story on page 24. Stock photo courtesy of the Earth Science World ImageBank.

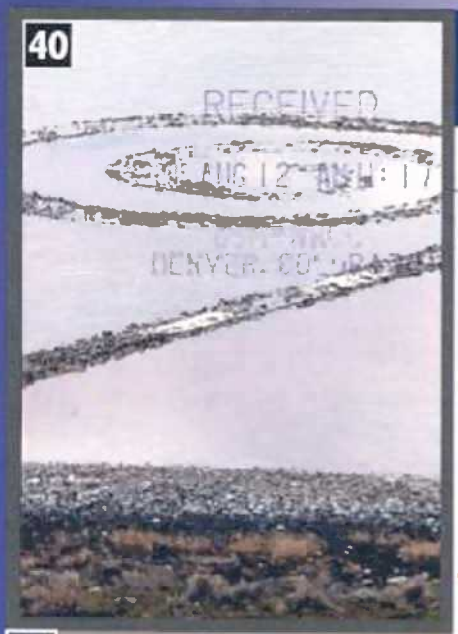

Want to attend a geoscience meeting? Visit the online Calendar at **calendar.agiweb.org**

GEOTIMES

AUGUST 2005

NEWS & VIEWS CONTINUED

7 COMMENT The Sustainable Hydrogen Economy
Hydrogen offers something most other alternative energy sources do not — the potential to replace gasoline in the transportation sector.
John A. Turner

17 POLITICAL SCENE The State of Nuclear Nonproliferation
On the Hill, nuclear issues have been garnering attention, as leaders consider both energy and security needs.
Katie Donnelly

40 GEOPHENOMENA
California earthquakes linked?
Great Salt Lake spiral submerged

42 TRENDS & INNOVATIONS Injecting Energy Into Advertising
What do a tap-dancing elephant and 3-D seismic have in common? Just turn on your TV, and don't skip the commercials.
Naomi Lubick

46 EDUCATION & OUTREACH Geology 101 in Prison
Meet the graduating class at San Quentin: Their dorms are behind bars, the prison yard is their classroom, and their teachers include geologists who are eager to expand their horizons.
Megan Sever

48 ENERGY & RESOURCES
U.S.-China energy quandary
Plastic oil
Mineral of the Month: Cadmium

50 GEOMEDIA
Movies: 3-D comes on at the Smithsonian
Books: Dancing with giants: A review of *The Last Giant of Beringia*
Books: Skimming the surface of an epidemic: A review of *Venomous Earth*
Maps: Mapping a transportation hub in Alabama
On the Web: Earthquake prediction

56 PROFILES
Brian Atwater: Earthquake hunter in the field

57 BENCHMARKS August 24, A.D. 79
Mount Vesuvius buries the ancient cities of Pompeii and Herculaneum.

68 GEOLOGIC COLUMN Our National Treasure
Look no further than the U.S. National Park System for some unique refuges that are in need of some extra attention countrywide.
Fred Schwab

DEPARTMENTS

4 FROM THE EDITOR
6 LETTERS: Perspectives from readers
38 WHERE ON EARTH?
58 GEOMARKETPLACE
60 CLASSIFIEDS: Career opportunities

AUGUST 2005, VOL. 18, NO. 11

GOVERNING www.governing.com

"There is always tension between affordability and the preservation of neighborhood character."

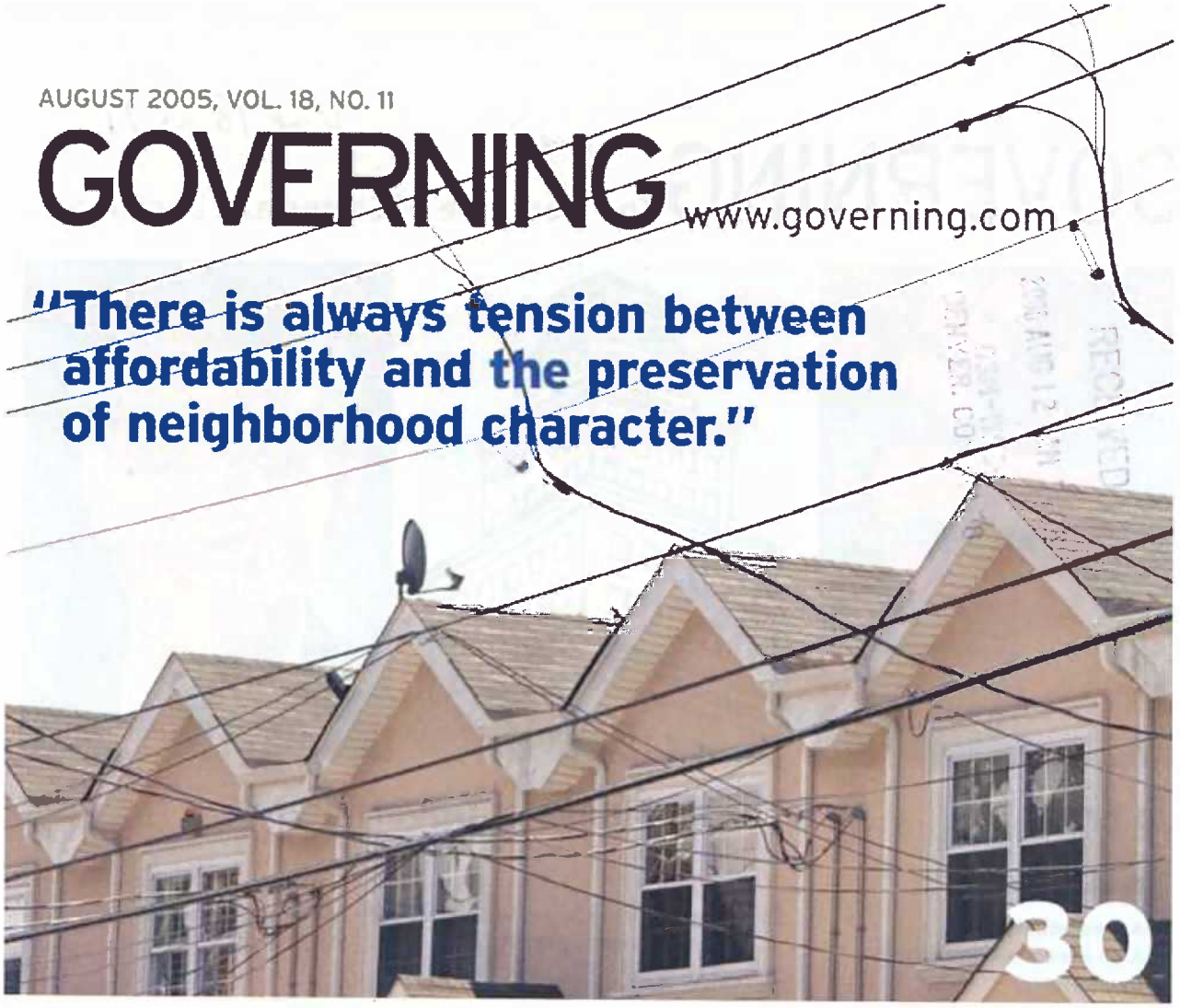

JAMIE MATTS

Features

24 **Plague of Errors**
A small but passionate number of policy makers and physicians believe hospital-acquired infections are not a regrettable side effect of modern medicine but a case of inexcusable negligence. *By John Buntin*

30 **How Dense Can You Get?**
Building affordable doesn't have to mean building ugly—but communities are slow to learn that. *By Rob Gurwitt*

39 **Stolen Identities**
States are taking action to protect consumers from identity theft. Companies are fighting laws that would have any real teeth. *By Zach Patton*

44 **Double Booking**
In San Jose, the city partnered with a state university to build and operate a huge library. It's a unique facility that presents major management challenges. *By Anne Jordan*

50 **Superfund Setbacks**
Places that want to redevelop a contaminated site have to grapple with a slew of issues and agencies that complicate—and slow down—their plans. *By Ellen Perlman*

GLIMPSE

76 **Phantom of the Neighborhood**
In most localities, a population explosion means lots of new residents. But sometimes growth is only a statistical quirk. *By Ellen Perlman*

(cont.)

COVER PHOTOGRAPH BY MARK BOLSTER

(cont.) Vol. 18, no. 11

GOVERNING The Magazine of States and Localities

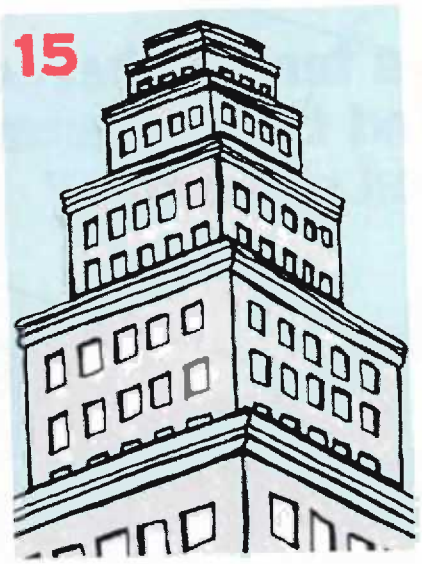

Up Front

6 **Publisher's Desk**

9 **Assessments**
Alan Ehrenhalt on Chicago's tavern wars.

12 **Dialogue**
Letters from readers.

15 **Observer**
Smart-growth advocates get savvy, inner-ring renewal, and Seattle's costly monorail.

17 **Player**
Joel Silverman: motor trouble

20 **Urban Notebook**
Politicos pay to parade, selling city hall, and evidence that beat cops cut crime.

22 **Potomac Chronicle**
The push to fill the U.S. Supreme Court vacancy with a conservative won't necessarily create a pro-states' rights bench.

The Business of Government

LEAD STORY

55 Fallout from the Supreme Court's eminent-domain decision.

FINANCE

56 **Briefing:** Eighteen states are poised to start collecting Internet sales taxes.

ENVIRONMENT

58 Tom Arrandale on inducing state EPAs to better utilize data.

HEALTH

60 **Briefing:** HHS Secretary Michael Leavitt on Medicaid reform.

TECHNOLOGY

62 **Tech Talk:** Ellen Perlman on scuffles over cities in the broadband biz.

65 **Conference Report:**
Technology can generate savings, but eventually money also must be reinvested in IT.
By Melissa Davenport

TRANSPORTATION

68 Alex Marshall on the rise of the megalopolis.

MANAGEMENT

70 **Briefing:** Localities are reducing court backlogs with Amnesty Day.

ECONOMIC DEVELOPMENT

72 William Fulton on being business-friendly by being fair.

On Governing.com

Daily Treats

- Otis White's Urban Notebook: a not-entirely-reverent take on urban affairs: Governing.com/notebook/today.htm
- The Daily Digit: an important, useful or interesting statistic: Governing.com/digit.htm
- Who Said That?: an intriguing quote from the world of state and local government: Governing.com/quotes.htm

Contents

AUGUST 1, 2005 VOL. 37 NO. 13

Government Executive

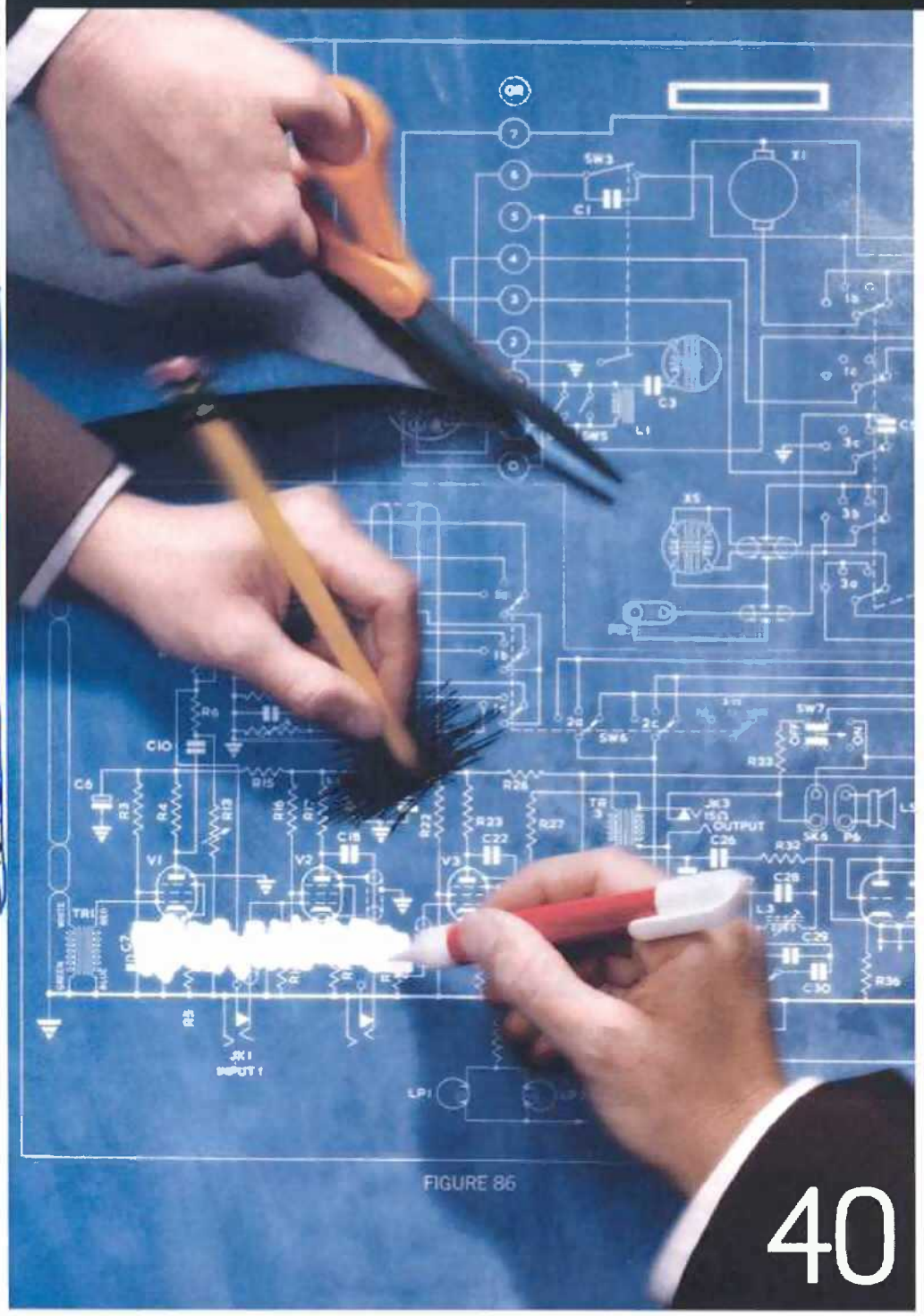

WILLIAM DUKE

FEATURES

From the Ground Up 28
The Air Force confronts a future in which ground-based controllers and unmanned aircraft are ascendant, while the number of new fighter planes is falling.
By Katherine McIntire Peters

Revision Time 40
Homeland Security officials hope a new organizational blueprint will improve operations.
By Katherine McIntire Peters and Amelia Gruber

Survival of What Fits 50
Sometimes, the best way to manage change is to resist it.
By Shane Harris

Deep Trouble 56
Dire assessments of the oceans' decline send the White House, Congress and NOAA fishing for solutions.
By Beth Dickey

(cont.)

Cover photograph by Getty Images

Government Executive vol. 37, no. 13

Contents

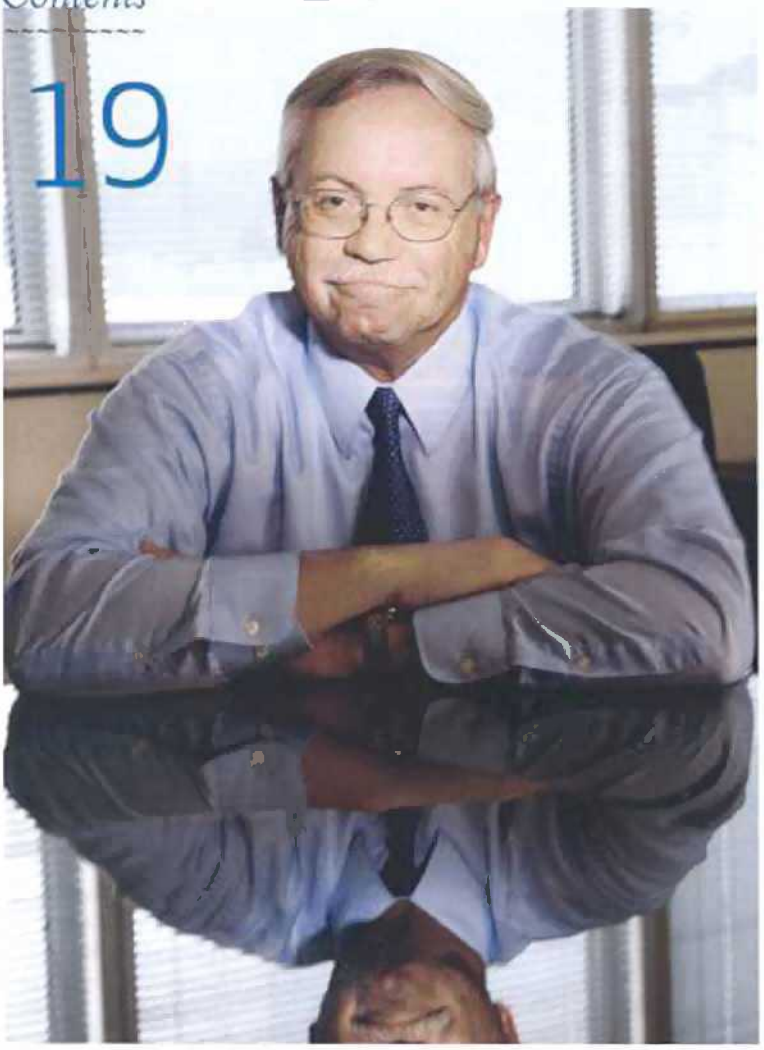

NEWS+ANALYSIS

London's Lessons 15
Reorganizing intelligence agencies and beefing up their budgets might not be enough. *By Jason Vest*

Mr. Dots 19
The Defense Intelligence Agency's technology chief has something he wants to share. *By Shane Harris*

Cheap Rewards 22
Some agencies reward quality work by extending contracts, but critics wonder who's minding the store. *By Kimberly Palmer*

In the Hole 24
Leadership Profile Bradley Belt struggles to keep the pension bailout fund afloat. *By Alina Tugend*

ADVICE+DISSENT

To Card or Token 64
Tech Insider Thin sheets of plastic slightly larger than credit cards are changing the way government employees identify themselves. *By Daniel Pulliam*

Crisis Management 66
Management Matters There is a method to the madness. *By Brian Friel*

BRAC Breakdown 67
Political World Only in theory are base closings apolitical. *By Charles Mahtesian*

Almost Excellent 68
Viewpoint The last step to improving services for veterans is the toughest. *By Mark Catlett*

The New Diplomacy 69
Viewpoint Foreign Service employees stretch their skills for an evolving mission. *By W. Robert Pearson*

IN EVERY ISSUE

Editor's Notebook 6
Government's constancy is a virtue, but also a handicap in the face of change.

Letters 8

The Buzz 11
It's spies vs. spies, clearing clearances and a yen for private mail.

Outlook 70
In seeking to protect government sources—even self-serving ones—reporters perform a public service. *By Tom Shoop*

Contents

AUGUST 15, 2005 VOL. 37 NO. 14

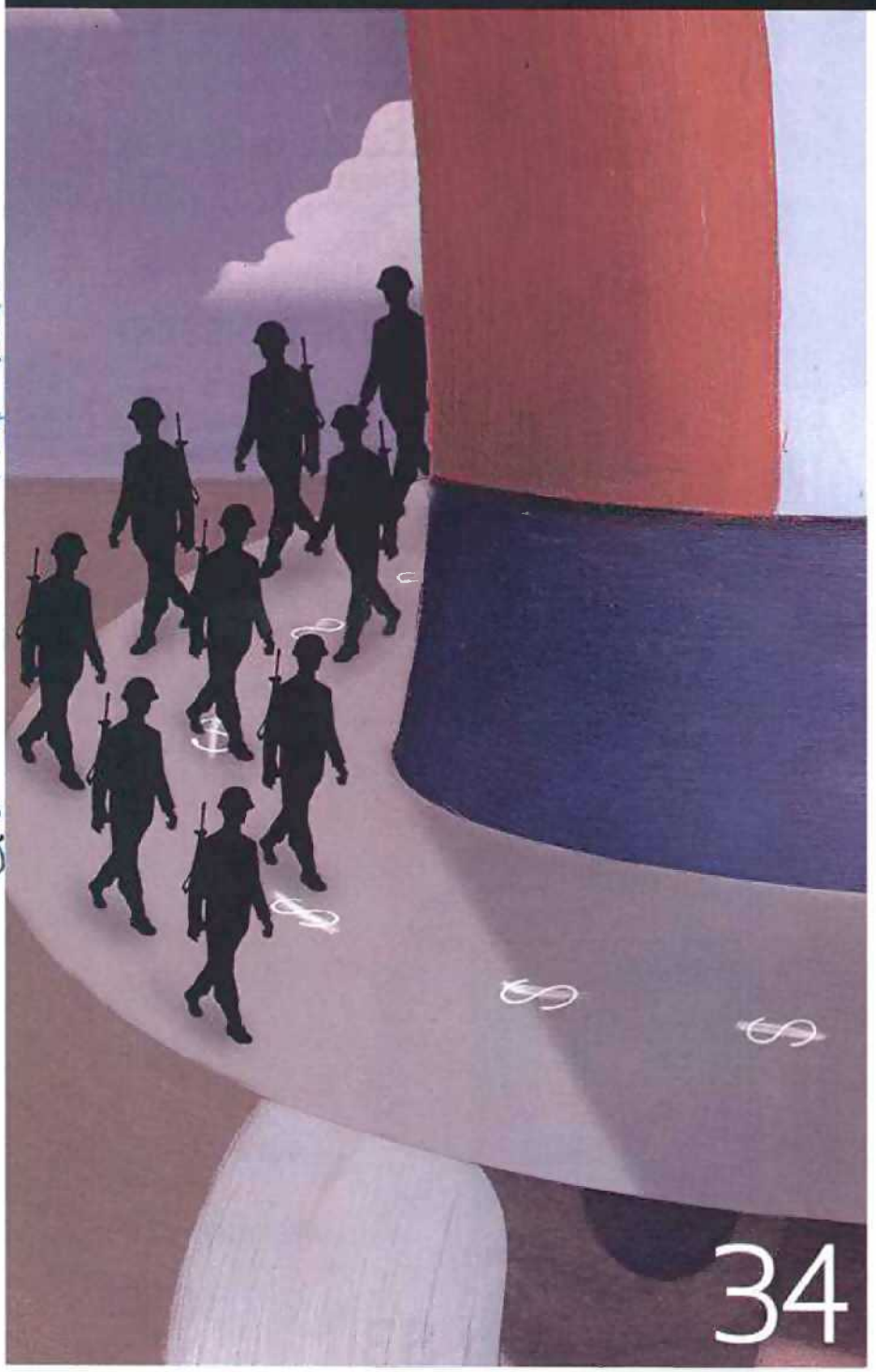

FEATURES

Big Buyers 24

Chief acquisition officers and procurement executives are fighting for staff, allying with program managers and struggling to define themselves. *By Amelia Gruber and Kimberly Palmer*

Top 200

OVERVIEW
Guarded Growth 34

DEFENSE
Big Budget, Bad News 45
By James Kitfield

CIVILIAN
Wary of the Watchdog 51
By Amelia Gruber

TECHNOLOGY
Wired for War 57
By Shane Harris

TRAVEL
Frequent Fliers 61
By Katherine McIntire Peters

ARMY
Eyes on the Army 65
By James Kitfield

AIR FORCE
Losing Altitude 69
By James Kitfield

NAVY
Caught in the Undertow 73
By James Kitfield

ENERGY
New Energy 77
By Beth Dickey

NASA
Shooting the Moon 79
By Beth Dickey

Contents (cont.)

Government Executive

NEWS+ANALYSIS

Easy Come, Easy Go 17
The meteoric rise and fall of defense contractor MZM is a lesson for feds. *By Katherine McIntire Peters*

Cosmic Contests 21
NASA offers prize money to build a space elevator and more out-of-this-world inventions. *By Beth Dickey*

Consultantspeak 22
The murky, maddening world of management lingo. *By Shane Harris*

ADVICE+DISSENT

Dialed In 83
Managing Technology Voice over IP phone service is slowly gaining converts. *By Karen D. Schwartz*

At All Costs 85
Management Matters Blind devotion to the mission can let the ends run away with the means. *By Brian Friel*

Procurement Proper 86
Viewpoint It's time to think about what motivates people to do the right thing. *By Steven L. Schooner*

IN EVERY ISSUE

Editor's Notebook 8
Procurement's problem is not ethics, but rather the ambitions of the weapons buyers.

Letters 10

The Buzz 13
Big labor, washing your hands, redoing homeland security and the hot seat.

Outlook 88
Federal buying is a whole different world than it was 15 years ago. *By Tom Shoop*

Cover photograph by James Kegley

DENVER, COLORADO
2005 AUG 23 AM 9:51
RECEIVED

Vol. 63, nos. 1-2 (2005

Available online at www.sciencedirect.com

SCIENCE DIRECT

International Journal of Coal Geology 63 (2005) v–vi

International Journal of COAL GEOLOGY

www.elsevier.com/locate/ijcoalgeo

Special Issue

TSOP 2003

Selected papers presented at the 20th Annual Meeting of The Society for Organic Petrology held in the Washington DC Area, September 21–24, 2003

THE SOCIETY FOR ORGANIC PETROLOGY

Sponsors
US Geological Survey
The Energy Institute, The Pennsylvania State University

edited by

Peter D. Warwick and Leslie F. Ruppert

US Geological Survey, Reston, VA, USA

CONTENTS

Editorial
TSOP twentieth Anniversary Meeting, Washington DC Area, 2003
P.D. Warwick and L.F. Ruppert 1

Research Papers
Tar yields from low-temperature carbonization of coal facies from the Powder River Basin, Wyoming, USA
R.W. Stanton, P.D. Warwick and S.M. Swanson 13
Arsenic-bearing pyrite and marcasite in the Fire Clay coal bed, Middle Pennsylvanian Breathitt Formation, eastern Kentucky
L.F. Ruppert, J.C. Hower and C.F. Eble 27
Vertical variations of mercury in Pennsylvanian coal beds from Indiana
M. Mastalerz and A. Drobniak 36

(cont.)

International Journal of Coal Geology

(cont.)

Influence of a basic intrusion on the vitrinite reflectance and chemistry of the Springfield (No. 5) coal, Harrisburg, Illinois
A.K. Stewart, M. Massey, P.L. Padgett, S.M. Rimmer and J.C. Hower 58
Petrology, mineralogy and geochemistry of mined coals, western Venezuela
P.C. Hackley, P.D. Warwick and E. Gonzalez 68
Partitioning behaviour of trace elements in a stoker-fired combustion unit. An example using bituminous coals from the Greymouth coalfield (Cretaceous), New Zealand
Z. Li, A.H. Clemens, T.A. Moore, D. Gong, S.D. Weaver and N. Eby 98
Variations in coal maceral chemistry with rank advance in the German Creek and Moranbah Coal Measures of the Bowen Basin, Australia, using electron microprobe techniques
C.R. Ward, Z. Li and L.W. Gurba 117
Geological processes that control lateral and vertical variability in coal seam moisture contents—Latrobe Valley (Gippsland Basin) Australia
G.R. Holdgate 130
Inorganic chemistry, petrography and palaeobotany of Permian coals in the Prince Charles Mountains, East Antarctica
G.R. Holdgate, S. McLoughlin, A.N. Drinnan, R.B. Finkelman, J.C. Willett and L.A. Chichowsky 156
Coal sample preservation in foil multilaminate bags
D.C. Glick, G.D. Mitchell and A. Davis 178
The World Coal Quality Inventory: A status report
S.J. Tewalt, J.C. Willett and R.B. Finkelman 190

Vol. 63, nos. 1-2 (2005)

International Journal of
COAL
GEOLOGY

ELSEVIER

Volume 63 – Issues 3–4

19 August 2005

CONTENTS

(Abstracted/Indexed in: Chemical Abstracts; Current Contents Physical, Chemical and Earth Sciences; Geo Abstracts; PASCAL/CNRS; PROMIS; and the Science Citation Index)

Research Papers

Measuring surface properties and oxidation of coal macerals using the atomic force microscope
F.A. Bruening and A.D. Cohen 195

Mercury content of the Springfield coal, Indiana and Kentucky
J.C. Hower, M. Mastalerz, A. Drobniak, J.C. Quick, C.F. Eble and M.J. Zimmerer. 205

The occurrence of potentially hazardous trace elements in five Highveld coals, South Africa
N.J. Wagner and B. Hlatshwayo 228

Geologic setting and characterization of coals and the modes of occurrence of selected elements from the Franklin coal zone, Puget Group, John Henry No. 1 mine, King County, Washington, USA
M.E. Brownfield, R.H. Affolter, J.D. Cathcart, S.Y. Johnson, I.K. Brownfield and C.A. Rice 247

Book Review

Air pollution Control Technologies and their Interactions. 276

RECEIVED
2005 AUG 31 AM 9:30
OSM-WRCC
DENVER, COLORADO

http://www.elsevier.com/locate/ijcoalgeo

CONTENTS direct

This journal is part of **ContentsDirect**, the ***free*** alerting service which sends tables of contents by e-mail for Elsevier books and journals. You can register for **ContentsDirect** online at: **http://contentsdirect.elsevier.com**

0166-5162(20050819)63:3/4;1-4

JEQ July–August 2005 Vol. 34, No. 4

Technical Reports

Atmospheric Pollutants and Trace Gases

1260–1269 **Agricultural Dust Production in Standard and Conservation Tillage Systems in the San Joaquin Valley** *J.B. Baker, R.L. Southard, and J.P. Mitchell*

Bioremediation and Biodegradation

1270–1276 **Maximum Rates of Nitrate Removal in a Denitrification Wall** *Louis A. Schipper, Gregory L. Barkle, and Maja Vojvodic-Vukovic*

Ground Water Quality

1277–1285 **Phosphorus Leaching in Sandy Outwash Soils following Potato-Processing Wastewater Application** *Frances Zvomuya, Satish C. Gupta, and Carl J. Rosen*

1286–1292 **Nitrate Reduction in the Presence of Wüstite** *Sudipta Rakshit, Christopher J. Matocha, and Gerald R. Hundley*

Heavy Metals in the Environment

1153–1164 **Biosolid Colloid-Mediated Transport of Copper, Zinc, and Lead in Waste-Amended Soils** *A.D. Karathanasis, D.M.C. Johnson, and C.J. Matocha*

1165–1173 **Distribution and Speciation of Metals in Annual Rings of Black Willow** *Tracy Punshon, Antonio Lanzirotti, Steve Harper, Paul M. Bertsch, and Joanna Burger*

1293–1301 **Accelerated Weathering of Biosolid-Amended Copper Mine Tailings** *Andrew P. Pond, Scott A. White, Michael Mikszuck, and Thomas L. Thompson*

Landscape and Watershed Processes

1174–1185 **Stochastic Modeling of Diffuse Pesticide Losses from a Small Agricultural Catchment** *Anna M.L. Lindahl, Jenny Kreuger, John Stenström, Anna-mieke I. Gärdenäs, Ghassem Allaa, Stéphanie Reichel, and Nicholas J. Jarvis*

1302–1310 **Soil Redistribution Model for Undisturbed and Cultivated Sites Based on Chernobyl-Derived Cesium-137 Fallout** *Markus Hrachowitz, Franz-Josef Münzinger, Christian Steinecker, and Martin H. Gerzabek*

Organic Compounds in the Environment

1186–1193 **Residues of Endosulfan and Other Selected Organochlorine Pesticides in Farm Areas of the Lower Fraser Valley, British Columbia, Canada** *Michael T. Wan, Jen-mi Kuo, and John Pasternak*

1194–1204 **A New Way to Use Solid-State Carbon-13 Nuclear Magnetic Resonance Spectroscopy to Study the Sorption of Organic Compounds to Soil Organic Matter** *Ronald J. Smernik*

1205–1213 **Accelerated Soil Dissipation of Tebuconazole following Multiple Applications to Peanut** *Thomas L. Potter, Timothy C. Strickland, Hyun Joo, and Albert K. Culbreath*

Plant and Environment Interactions

1214–1223 **Phosphorus in Hawaiian Kikuyugrass Pastures and Potential Phosphorus Release to Water** *B.W. Mathews, J.R. Carpenter, L.E. Sollenberger, and S. Ewing*

1311–1318 **Quantification of Intrinsic Water Use Efficiency along a Moisture Gradient in Northeastern China** *Mei Yu, Yichun Xie, and Xiushi Zhang*

1319–1327 **White Spruce Response to Co-Composted Hydrocarbon-Contaminated Drilling Waste: Effects of Compost Age and Nitrogen Fertilization** *Woo-Jung Choi, Scott X. Chang, and Xiying Hao*

Surface Water Quality

1224–1233 **Phosphorus Concentrations in Overland Flow from Diverse Locations on a New York Dairy Farm** *W. Dean Hively, Ray B. Bryant, and Timothy J. Fahey*

1328–1336 **Bioluminescent Bacteria as Indicators of Chemical Contamination of Coastal Waters** *M.E. Tercher, J.M. Danforth, T.F. Fay, and R. Juranka*

1337–1346 **Residue Level and Manure Application Timing Effects on Runoff and Sediment Losses** *Joseph D. Grande, K.G. Karthikeyan, Paul S. Miller, and J. Mark Powell*

1347–1353 **Predicting Dissolved Phosphorus in Runoff from Manured Field Plots** *P.A. Vadas, B.E. Haggard, and W.J. Gburek*

Vadose Zone Processes and Chemical Transport

1354–1362 **Fertilizer, Tillage, and Dairy Manure Contributions to Nitrate and Herbicide Leaching** *C.N. Stoddard, J.H. Grove, M.S. Coyne, and W.D. Thom*

1363–1371 **Surface Runoff and Transport of Sulfonamide Antibiotics and Tracers on Manured Grassland** *Michael Burkhardt, Christian Stamm, Christopher Waul, Heinz Singer, and Stephan Müller*

1372–1379 **Sorption, Mobility, and Transformation of Estrogenic Hormones in Natural Soil** *Frances X.M. Casey, Jiří Šimůnek, Jaehoon Lee, Gerald L. Larsen, and Heldur Hakk*

Waste Management

1234–1242 **Movement of Lagoon-Liquor Constituents below Four Animal-Waste Lagoons** *Tom M. DeSutter, Gary M. Pierzynski, and Jay M. Ham*

1243–1250 **Phosphorus Leaching at Cold Temperatures as Affected by Wastewater Application and Soil Phosphorus Levels** *M. Mamo, S.C. Gupta, C.J. Rosen, and C.B. Singh*

1380–1391 **Establishing a Linkage between Phosphorus Forms in Dairy Diets, Feces, and Manures** *Gurpal S. Toor, Barbara J. Cade-Menun, and J. Thomas Sims*

1392–1403 **Physicochemical Characteristics of Animal and Municipal Wastes Decomposed in Arid Soils** *Farouk Fares, Akram Albalkhi, Jerzy Dec, Mary Ann Bruns, and Jean-Marc Bollag*

Continued ...

Cover: Fungicide application to peanut in Tift County, GA. See Potter et al., "Accelerated Soil Dissipation of Tebuconazole following Multiple Applications to Peanut," p. 1205–1213. Image by Thomas L. Potter.

(cont.)

1404–1414 **Enhanced Radionuclide Immobilization and Flow Path Modifications by Dissolution and Secondary Precipitates** *Woonsone Um, R. Jeffrey Serne, Steven B. Yabusaki, and Antoinette T. Owen*

1415–1421 **Impact of Soil Amendments on Reducing Phosphorus Losses from Runoff in Sod** *H.A. Torbert, K.W. King, and R.D. Harmel*

Wetland and Aquatic Processes

1251–1259 **Phosphorus Retention in Small Constructed Wetlands Treating Agricultural Drainage Water** *Miriam Reinhardt, Rene Gachter, Bernhard Wehrli, and Beat Muller*

1422–1434 **Visible-Near Infrared Reflectance Spectroscopy for Rapid, Nondestructive Assessment of Wetland Soil Quality** *Matthew J. Cohen, Joseph P. Prenger, and William F. DeBusk*

Short Communications

1435–1438 **Reductive Dechlorination of Tetrachloroethene in a Sand Reactor Using a Potentiostat** *Tatsuo Shimamura and Robert A. Sanford*

1439–1445 **Influence of Canola and Sunflower Diet Amendments on Cattle Feedlot Manure** *Xiying Hao, Perva N. Mir, Mohammad A. Shah, and Greg R. Travis*

1446–1450 **Disturbance of Water-Extractable Phosphorus Determination by Colloidal Particles in a Heavy Clay Soil from the Netherlands** *G.F. Koopmans, W.J. Chardon, and C. van der Salm*

Book Reviews

1451 **New Books Received**

1451–1452 **Our Final Hour. A Scientist's Warning: How Terror, Error, and Environmental Disaster Threaten Humankind's Future in This Century – On Earth and Beyond** – *Reviewed by Jeffrey Olshard*

1452 **Deserts: The Living Drylands** – *Reviewed by B.A. Stewart*

1452–1453 **Principles of Soil and Plant Water Relations** – *Reviewed by T.M. Yanosky*

1453 **Adaptations and Responses of Woody Plants to Environmental Stresses** – *Reviewed by T.M. Yanosky*

1453–1454 **Allelopathy: Chemistry and Mode of Action of Allelochemicals** – *Reviewed by C.H. Kong*

Also In This Issue

v–ix **This Issue in *Journal of Environmental Quality***

x–xi **Instructions to Authors**

xii–xiii **Conversion Factors for SI and non-SI Units**

1454 **Errata**

Journal of Environmental Quality

Vol. 34, no. 4 (07-08/2005)

RECEIVED
2005 AUG 15 AM 9:35

JOURNAL OF SOIL AND WATER
CONSERVATION
JULY/AUGUST 2005
Vol. 60, no. 4

86A **THE IRAQI DRAIN**
With Saddam Hussein out of Iraq, the country is in a battle to restore the marshland that had been drained with devastating effects.
By Pat Hemminger

90A **NITRATE LEACHING HAZARD INDEX DEVELOPED FOR IRRIGATED AGRICULTURE**
This article is for any field staff, consultant, or farmer who needs a simplified nitrate leaching index applicable to irrigated land.
By Laosheng Wu, John Letey, Christine French, Yvonne Wood, and David Birkle

DEPARTMENTS

79A **HOMEFRONT**
Column by the Soil and Water Conservation Society executive director

80A **RAISE YOUR VOICE**
Letters to the Editor

83A **NOTEBOOK**
Conservation News You Can Use

85A **GOING RETRO—CELEBRATING 60 YEARS OF THE JSWC**
Hugh H. Bennett writes on the soil conservation national program (1946).

96A **CONSERVOGRAM**
The Soil and Water Conservation Society in Action

On the Cover
Photo is of a 1976 Madan (marsh Arabs) with harvested reeds in Central Iraq. (by B.A. Whitton)

(cont.)

Journal of Soil and Water Conservation
Vol. 60, no. 4 (July - Aug 2005)

(cont.)

RESEARCH

159 RIPARIAN FOREST BUFFER INCOME OPPORTUNITIES: A HYBRID POPULAR CASE STUDY
C.J. Henri and J.D. Johnson

163 RESPONSE OF SOIL ORGANIC CARBON DYNAMICS TO DISTURBANCE FROM MILITARY TRAINING
W.F. DeBusk, B.L. Skulnick, J.P. Prenger, and K.R. Reddy

171 NUTRIENT MANAGEMENT PLANNING: IS IT THE ANSWER TO BETTER MANAGEMENT?
R. Shepard

177 WATERSHED-SCALE SOCIAL ASSESSMENT: INTEGRATING LOCAL TECHNICAL UNDERSTANDING AND VALUES INTO WATER QUALITY PLANNING
M.M. Wagner

187 EROSION CONTROL MATERIALS USED ON CONSTRUCTION SITES IN CALIFORNIA
L. Raskin, A. DePaoli, and M.J. Singer

193 POLYACRYLAMIDE USE FOR EROSION AND TURBIDTY CONTROL ON CONSTRUCTION SITES
S.A. Hayes, R.A. McLaughlin, and D.L. Osmond

200 REMOVING SOLUBLE PHOSPHORUS IN IRRIGATION RETURN FLOWS
A.B. Leytem and D.L. Bjorneberg

209 SENSITIVITY ANALYSIS OF THE PHOSPHORUS SITE INDEX FOR AGRICULTURAL RECYCLING OF MUNICIPAL BIOSOLIDS
R.C. Brandt and H.A. Elliot

JOURNAL OF THE AMERICAN WATER RESOURCES ASSOCIATION
AMERICAN WATER RESOURCES ASSOCIATION
VOLUME 41 AUGUST 2005 NUMBER 4

TABLE OF CONTENTS

SMALL STREAM CHANNELS AND THEIR RIPARIAN ZONES IN FORESTED CATCHMENTS OF THE PACIFIC NORTHWEST

R. DAN MOORE
GUEST ASSOCIATE EDITOR

SPECIAL ISSUE TECHNICAL PAPERS

Small Stream Channels and Their Riparian Zones in Forested Catchments of the Pacific Northwest: Introduction
– *R. Dan Moore* 759

Physical Hydrology and the Effects of Forest Harvesting in the Pacific Northwest: A Review
– *R. Dan Moore and S.M. Wondzell* 763

Forest Harvesting and Streamwater Inorganic Chemistry in Western North America: A Review
– *Michael C. Feller* 785

Riparian Microclimate and Stream Temperature Response to Forest Harvesting: A Review
– *R. Dan Moore, D.L. Spittlehouse, and Anthony Story* 813

Geomorphology of Steepland Headwaters: The Transition From Hillslopes to Channels
– *Lee Benda, Marwan A. Hassan, Michael Church, and Christine L. May* 835

Sediment Transport and Channel Morphology of Small, Forested Streams
– *Marwan A. Hassan, Michael Church, Thomas E. Lisle, Francesco Brardinoni, Lee Benda, and Gordon E. Grant* 853

Suspended Sediment Dynamics in Small Forest Streams of the Pacific Northwest
– *Takashi Gomi, R. Dan Moore, and Marwan A. Hassan* 877

Spatial and Temporal Dynamics of Wood in Headwater Streams of the Pacific Northwest
– *Marwan A. Hassan, Dan L. Hogan, Stephen A. Bird, Christine L. May, Takashi Gomi, and David Campbell* 899

Organic Matter Dynamics in Small Streams of the Pacific Northwest
– *John S. Richardson, Robert E. Bilby, and Carin A. Bondar* 921

Riparian Communities Associated With Pacific Northwest Headwater Streams: Assemblages, Processes, and Uniqueness
– *John S. Richardson, Robert J. Naiman, Frederick J. Swanson, and David E. Hibbs* 935

Jrnl. of the Amer. Water Resources Assoc.
Vol. 41, no. 4 (Aug. 2005)

ADDITIONAL TECHNICAL PAPERS

Drought, Tree Rings, and Reservoir Design
– *Hugo A. Loaiciga* 949

Dry and Wet Weather Flow Nutrient Loads From a Los Angeles Watershed
– *Timothy N. McPherson, Steven J. Burian, Michael K. Stenstrom, H.J. Turin, Michael J. Brown, and I.H. Suffet* 959

Modeling Light Attenuation, Secchi Disk, and Effects of Tripton in Senaca River, New York, USA
– *Steven W. Effler, Rakesh K. Gelda, Mary Gail Perkins, and David M. O'Donnell* 971

AWRA INDEPENDENT AUDITOR'S REPORT – DECEMBER 31, 2004, AND 2003 985-996

BOOK REVIEWS 997-1002

AWRA INSTITUTIONAL MEMBERS 1003-1006

AWRA CORPORATE MEMBERS 1007-1008

2005 AWRA MEMBERSHIP PLAN 1009

2005 AWRA MEMBERSHIP APPLICATION 1010

PROFESSIONAL SERVICES – AWRA CORPORATE MEMBERS 1011-1012

Please Submit All Manuscripts For *JAWRA* To . . . jawra@awra.org
All Inquiries Should Be Made To . . . Phone or Fax: (775) 852-6370 or Email: jawra@awra.org
John J. Warwick - Editor / Laura A. Helsel - Managing Editor

Printed on partially recycled paper

Cover Photo: Giveout Creek, Nelson, British Columbia. Photographer: Andre Zimmermann, Dept. of Geography, University of B.C., Vancouver, B.C., Canada.

The Journal of Wildlife Management

2005 AUG 15 AM 9:42

Contents

Vol. 69, no. 2 (04/05)

Invited Paper: Information Theory in Wildlife Science: Critique and Viewpoint
Fred S. Guthery, Leonard A. Brennan, Markus J. Peterson, and Jeffrey J. Lusk 457

Research and Management Viewpoint: Databases and Science-based Management in the Context of Wildlife and Habitat Toward a Certified ISO Standard for Objective Decision-making for the Global Community by Using the Internet
Falk Huettmann 466

Optimizing Allocation of Monitoring Effort under Economic and Observational Constraints
Scott A. Field, Andrew J. Tyre, and Hugh P. Possingham 473

Markov Chain Monte Carlo Estimation of Species Distributions: A Case Study of the Swift Fox in Western Kansas
Glen A. Sargeant, Marsha A. Sovada, Christiane C. Slivinski, and Douglas H. Johnson 483

Empirical Tests of Hunter-Covey Interface Models
Jason B. Hardin, Leonard A. Brennan, Fidel Hernandez, Eric J. Redeker, and William P. Kuvlesky, Jr. 498

Influence of Land Use on Postmetamorphic Body Size of Playa Lake Amphibians
Matthew J. Gray, and Loren M. Smith 515

Spatiotemporal Responses of Reptiles and Amphibians to Timber Harvest Treatments
Michael I. Goldstein, R. Neal Wilkins, and Thomas E. Lacher, Jr. 525

Maximum Likelihood Estimates of Tag Loss in Leatherback Sea Turtles
Philippe Rivalan, Matthew H. Godfrey, Anne-Caroline Prévot-Julliard, Marc Girondot 540

Mitigation Measures to Reduce Highway Mortality of Turtles and Other Herpetofauna at a North Florida Lake
Matthew J. Aresco 549

Spatiotemporal Heterogeneity of Greater Snow Goose Harvest and Implications for Hunting Regulations
Anna M. Calvert, Gilles Gauthier, and Austin Reed 561

Survival and Cause-specific Mortality of Female Northern Pintails in Southern Saskatchewan
Kenneth D. Richkus, Frank C. Rohwer, and Michael J. Chamberlain 574

Nest Survival of Scaup and Other Ducks in the Boreal Forest of Alaska
Johann Walker, Mark S. Lindberg, Margaret C. MacCluskie, Michael J. Petrula, and James S. Sedinger 582

Survival of Scaup Ducklings in the Boreal Forest of Alaska
Johann Walker and Mark S. Lindberg 592

Flight Behavior of Black and Turkey Vultures: Implications for Reducing Bird-Aircraft Collisions
Travis L. DeVault, Bradley D. Reinhart, J. Lehr Brisbin, Jr., and Olin E. Rhodes, Jr. 601

Foraging Ecology of Bald Eagles in a Freshwater Tidal System
Craig M. Thompson, Peter E. Nye, Gregory A. Schmidt, and David K. Garcelon 609

Prey Ecology of Mexican Spotted Owls in Pine-Oak Forests of Northern Arizona
William M. Block, Joseph L. Ganey, Peter E. Scott, and Rudy King 618

Population Genetics of Gunnison Sage-grouse: Implications for Management
Sara J. Oyler-McCance, Judith St. John, Sonia E. Taylor, Anthony J. Apa, and Thomas W. Quinn 630

Greater Sage-grouse Nesting Habitat Selection and Success in Wyoming
Matthew J. Holloran, Brian J. Heath, Alison G. Lyon, Steven J. Slater, Jarren L. Kuipers, and Stanley H. Anderson 638

Differences in Flight Characteristics of Pen-reared and Wild Prairie-chickens
Marc F. Hess, Nova J. Silvy, Clinton P. Griffin, Roel R. Lopez, and Donald S. Davis 650

Estimating Usable Space for Northern Bobwhites with Use-Availability Data
Fred S. Guthery, Alexandr R. Rybak, W. Russ Walsh, Samuel D. Fuhlendorf, and Tim L. Hiller 655

Does Muscular Damage during Capture and Handling Handicap Radiomarked Northern Bobwhites?
C. Wade Abbott, C. Brad Dabbert, Duane R. Lucia, and Robert B. Mitchell 664

Turnover Rates of Fall-migrating Pectoral Sandpipers through the Lower Mississippi Alluvial Valley
Sarah E. Lehnen and David G. Krementz 671

(continued on inside back cover)

Volume 69, Number 2, April 2005

The Journal of Wildlife Management

Contents (continued)

Vol. 69, no. 2 (04/2005)

Edge- and Area-sensitivity of Shrubland Birds
Amanda D. Rodewald and Andrew C. Vitz 681

Breeding Bird Response to Varying Amounts of Basal Area Retention in Riparian Buffers
JoAnn Hanowski, Nick Danz, Jim Lind, and Gerald Niemi 689

Determinants of Wood Thrush Nest Success: A Multi-scale, Model Selection Approach
Melanie J. J. Driscoll, Therese Donovan, Ruth Mickey, Alan Howard, and Kathleen K. Fleming 699

Influence of Partial Timber Harvesting on American Martens in North-central Maine
Angela K. Foller and Daniel J. Harrison 710

Puma Energetics: A Recalculation
John W. Laundre 723

Landscape Metrics Associated with Habitat Use by Ocelots in South Texas
Victoria L. Jackson, Linda L. Laack, and Earl G. Zimmerman 733

Broad-scale Predictors of Canada Lynx Occurrence in Eastern North America
Christopher L. Hoving, Daniel J. Harrison, William B. Krohn, Ronald A. Joseph, and Mike O'Brien 739

Effect of Pocket Gophers on Aspen Regeneration
Stacey T. Coggins and Michael R. Conover 752

Genetic Structure of Populations of European Brown Hare: Implications for Management
Joerns Fickel, Anke Schmidt, Mathias Pötze, Heinrich Spitzer, Arne Ludwig, Wolf Juergen Streich, and Christian Pizza 760

Population Dynamics of Snowshoe Hares in Relation to Furbearer Harvest
Pierre Etcheverry, Michel Crete, Jean Pierre Ouellet, Louis-Paul Rivest, Marie-Claude Richer, and Chantal Beaudoin 771

Nutrient Enrichment, Tannins, and Thorns: Effects on Browsing of Shrub Seedlings
Verl W. Cash and Timothy F. Fulbright 782

Research Notes: Estimating Moist-soil Seeds Available to Waterfowl with Double Sampling for Stratification
Kenneth J. Reinecke and Kevin M. Bartke 794

Research Notes: The Effect of Reward Band Value on Mid-continent Mallard Band Reporting Rates
J. Andrew Royle and Pamela R. Garrettson 800

Research Notes: Evidence of Recent Population Increases in Common Eiders Breeding in Labrador
Keith Chaulk, Gregory J. Robertson, Brian T. Collins, William A. Montevecchi, and Bruce Turner 805

Research Notes: Quantifying Spatiotemporal Overlap of Alaskan Brown Bears and People
Troy N. Tollefson, Colleen Matt, Joe Meehan, and Charles T. Robbins 810

Research Notes: Long-distance Dispersal by a Subadult Male Cougar from the Black Hills, South Dakota
Daniel J. Thompson and Jonathan A. Jenks 818

Research Notes: Does Continuous Removal of Individuals Separate High- and Low-quality Ricefield Rats?
Jens Jacob and Regina E. Wegner 821

Book Reviews 827

Editorial 833

Manuscript Guidelines for *The Journal of Wildlife Management* 836

CONTENTS

Land and Water

THE MAGAZINE OF NATURAL RESOURCE MANAGEMENT AND RESTORATION

Volume 49, Number 4 July/August 2005

DENVER, COLORADO

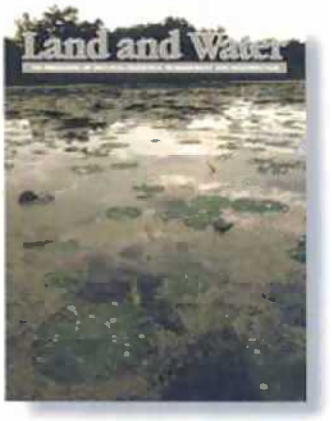

Cover Story

Managing invasive vegetation, such as phragmites, saltcedar and cattails, helps create the open waterways that waterfowl need in order to survive in wetland areas. See related story on page 14.

Features

STORMWATER MANAGEMENT

6 The Trinity Creek Project: How Flow Control Spawned Fish Habitat
by Charles G. Boehm, PE and Jon H. Gunnow, PWS, PSS

AQUATIC WEED CONTROL

14 Creating a Waterfowl Haven on the Platte River

NATIVE SEED MIXES

18 Reclamation of a Superfund Site in Cape May County, NJ
by Christopher Miller

EROSION & SEDIMENT CONTROL

23 Selection Of Rolled Erosion Control Products As Best Management Practices
by Ray J. Nelson, CIESC

STREAMBANK STABILIZATION

31 Sauk River Streambank Stabilization Project

LAND IMPROVEMENT CONTRACTORS OF AMERICA

36 Clearing to Trucking to Site Prep
by Bob Oertel

38 Excavating Business – Service and Friendship
by Bob Oertel

GEOSYNTHETICS

42 Geosynthetics Solutions to Agricultural Challenges
by Elizabeth J. Poggi

FLOOD CONTROL

52 LA County Approves Soil Cement for Innovative Flood Protection

WETLANDS

57 Protecting Wetlands and Wildlife on the Americas' Longest Cable-Stayed Bridge
by Shannon Kunz

Departments

5 Tell It Like It Is
62 Industry Brief
64 Products
65 Index to Past Articles
68 Equip Board
70 Advertiser's Index

STAFF

Kenneth M. Rasch
President

Jane Rasch
Vice President/Owner

Amy Dencklau
Publishing Editor
landandwater@frontiernet.net

Shanna Egli
Assistant Editor
lweditor@frontiernet.net

Martha Steinkamp
Circulation Manager
lwsub@frontiernet.net

Bob Oertel
Contributing Writer

Barb Peterson
Accounting
lwacct@frontiernet.net

Our new street address is
320 A. Street, Fort Dodge, Iowa 50501

Land and Water (ISSN 0192-9453) is published bimonthly by Land and Water, Inc., 320 A. Street, P.O. Box 1197, Fort Dodge, IA 50501-9925. Telephone (515) 576-3191. Fax (515) 576-2606. **Land and Water** is edited for contractors, engineers, architects, government officials and those working in the field of natural resource management and restoration from sites stage the high project completion and maintenance. Subscription rates: One year – $20.00, Two years – $35.00, Three years – $50.00. Foreign – add $12.00 per year. All non-paid subscriptions are mailed on a qualifying basis to receive occasional copies at Fort Dodge, Iowa and at additional mailing offices. No part of this publication may be reproduced without the written consent of the publisher. **Land and Water** assumes no responsibility for statements expressed by contributors.

RECEIVED
2005 AUG 16 AM 9:25
DENVER, COLORADO

Mining ENGINEERING

VOL. 57, NO. 8 AUGUST 2005

COVER STORY

CONTENTS — The article on coal geophysics presents case studies in which surface seismic reflections were used to detect and map structural geologic anomalies such as faults, washouts and old mine works. Cover shows 3-D visualization techniques used to interpret key data. Article on page 27. Photo courtesy of TLE magazine.

Copyright 2005 by the Society for Mining, Metallurgy, and Exploration, Inc. All rights reserved.
MINING ENGINEERING (ISSN 0026-5187) is published monthly by the Society for Mining, Metallurgy, and Exploration, Inc., at 8307 Shaffer Parkway, Littleton, CO, 80127-4102. Phone 1-800-763-3132 or 303-973-9550. Fax: 303-973-3845 or e-mail: sme@smenet.org. Website: www.smenet.org. Periodicals postage paid at Littleton, CO and additional mailing offices. Canadian post publications mail agreement number 0699698. **POSTMASTER:** Send changes of address to MINING ENGINEERING, Box 277002, Littleton, CO, 80127-7002. Article copies and back issues available on microfilm or microfiche from Linda Hall Library in Kansas City, Mo. Printed by Cummings Printing Co.

FEATURE ARTICLES

21
Material flows generated by pyromet copper smelting
Thomas G. Goonan

27
Will geophysical technologies return to U.S. coal fields?
Lawrence M. Gochioco

34
Observations on the 2005 PDAC convention
Bruce Geller

TECHNICAL PAPERS
(peer reviewed and approved)

41
2005 JACKLING LECTURE
The gold constant
Pierre Lassonde

45
Hydraulic excavator assisted dozer production method
J.H. Ingle, R.H. Oats, Jr., J.D. Humphrey and N. Fung

49
DISCUSSION
Review of recent experience with large-angle, wide-spaced shell lifter liners
D. Royston

51
Drilling method selection for aggregate resource investigation
D. Saint Don, R. Mayer and S. Barnwell

56
Using ground penetrating radar (GPR) in analyzing structural composition of mine roof
D.B. Apel and V. Dezelic

DEPARTMENTS

4 The dirt of things

5 Washington survey

6 President's page/ Reserves and resources reporting

10 Industry newswatch

39 New media

62 Coming events

64 New products

67 SME news/Henry Krumb lecturers

69 SME membership

70 SME Foundation/ Personal news

71 Environmental division news

72 ABET and engineering education

74 In the aggregate

76 Obituaries

80 Classified ads

Reproduction: More than one photocopy of an item from SME may be made for internal use, provided fees are paid directly to the Copyright Clearance Center, 27 Congress St., Salem, MA, 01970, USA. Phone 978-750-8400, fax 978-750-4470. Any other form of reproduction requires special permission from, and may be subject to fees by SME. SME is not responsible for any statements made or opinions expressed in its publications. Member subscription rate included in dues. Nonmember subscription rate, $150; in Europe, $176. Single copies $15, July directory issue, $150.

Intermountain Native Plant Growers Association: A nonprofit trade organization promoting landscape use of native plants 104
Susan E Meyer

Propagation protocol for Jack-in-the-pulpit (*Arisaema triphyllum*) 108
Jan Shultz

REFEREED RESEARCH
Mist interval and K-IBA concentration influence rooting of orange and mountain azalea 111
Patricia R Knight, Christine H Coker, John M Anderson, Deborah S Murchison, and Clarence E Watson

Propagation protocol for meadow beauty, *Rhexia virginica* L. (Melastomataceae) 118
Alessandro Chiari

Collecting seeds on private property—the importance of reciprocal agreements 121
Bob Allison

REFEREED RESEARCH
Impact of defoliation on herbage and seed production of *Strophostyles helvula* and *S. leiosperma* 123
James B Muir, Roderick L Reed, and Dariusz P Malinowski

Propagation protocol for California redbud (*Cercis orbiculata* Greene) 131
Melanie Keeley

Cordless hedge trimmer for seed collection 132
Mike Hamernik and Harlan Hamernik

MEETINGS AND OPPORTUNITIES 133

BOOK REVIEW
Growing At-Risk Medicinal Herbs: Cultivation, Conservation and Ecology 134

NATIVE PLANT MATERIALS DIRECTORY 136
- Professional Directory 138
- Alphabetical Listing 139
- Location Index 215

Native Plants Journal

NATURAL RESOURCES & ENVIRONMENT

ABA SECTION OF ENVIRONMENT, ENERGY, AND RESOURCES VOLUME 20, NUMBER 1, SUMMER 2005

Departments

Vantage Point . . . . . *inside front cover*

Interview: Richard B. Stewart 56

Insights

Do You Want Fries with That? Biodiesel Regulation in America 60
Christine LeBel

Groundwater and the CWA: How Far Will the Ninth Circuit Go? 61
Lisa A. Kirschner

UK Environmental Impact Assessments: The Battle Continues 63
Paul Grace

Large Toxic Tort Claims and the Class Action Fairness Act of 2005 65
Patrick J. Paul

Taking Care of CAIR 67
Mack McGuffey and Gary R. Sheehan, Jr.

Literary Resources 68

Issue Editor:
Gregory R. Signer

Assistant Issue Editors:
Jean Ferriancek, Dean B. Suagee, and Sheldon A. Zabel

Cover illustration by Jon Krause
Department art by Mike Callaway

The views expressed in *Natural Resources & Environment* are those of the authors and do not necessarily represent the policies of the American Bar Association, the Section of Environment, Energy, and Resources, or the employer of the authors. For more information about *NR&E*, visit online at www.ababooks.org.

PRINTED ON RECYCLED PAPER

Features

3 U.S. Emissions Trading: Myths, Realities, and Opportunites
Byron Swift

10 The Advent of Local VOC Cap-and-Trade for Controlling Ozone
David A. Savage and Matthew G. Paulson

15 EPA's Mercury Rulemaking: Expanding CAA Trading Programs
Robert M. Sussman and Jon M. Queen

20 Using Carbon Sequestration Projects to Offset Greenhouse Gas Emissions
Margaret A. Yowell and Jessica K. Ferrell

26 A Practical Guide to Habitat Conservation Banking Law and Policy
J.B. Ruhl, Alan Glen, and David Hartman

33 Trading Spaces: Habitat "Banking" under Fish & Wildlife Service Policy
Jamison E. Colburn

38 Water Quality Trading: Where Do We Go from Here?
Lynda Hall and Eric Raffini

43 Doing Water Quality Credit Trading Right
Alexandra Dapolito Dunn and Elise Bacon

49 The Unintended Consequences of Tradable Property Rights to Water
Stephen E. Draper

PAY DIRT
MAGAZINE

A Voice For Western Mining Since 1938

RECEIVED
2005 AUG 11: 09
DENVER, COLORADO

July 2005

Cover Story: Leadville mining museum keeps getting better 3
Mining Hall of Fame adds five, bringing total to 189 18

Mining in the West 6

Leadville excited about any prospects for mine's reopening • Core drilling to refine estimate at Birch Lake • Much lower strip ratio seen for NorthMet • Placer Dome looking at another Bravo property • Residents try to save historic mining town • Emgold gets to move ahead at Grass Valley • Pre-feasibility gets under way at Copperstone • Augusta to acquire Rosemont deposits • Franconia buying site next to PD Safford • Golden Phoenix gets 2nd mill for Ashdown • Revett, USFWS file appeals over ruling • Sterling exploring nearby Merger claims • Apollo Gold divesting its Nevada properties

Energy 14

North Antelope Rochelle receives another honor for safety • Eagle Butte wins Wyoming reclamation awards • Campbell County's taxable value sets record • NRC rules in favor of enrichment facility • Energy Metals picks up properties in Utah, Wyoming • Quaterra starts looking for uranium in Arizona • Magnum stakes claims in Idaho uranium area

Governments and Mining 16

Cyanide-use ban wasn't 'taking,' Montana high court rules • Mining coalition wants NEPA to be modernized • NMA, other groups join appeal of damages • $100 million announced for carbon sequestration

Environment 18

Coeur gets final okay for Kensington; July construction set • Mexico starting to worry about EPA policy shift • Mine reopening faces 'transboundary' issues • Typo wrongly paints Trail unit as a 'top 5' polluter

The Business of Mining 24

Falconbridge remains after Noranda merger • BHP Billiton gets big reserves with WMC • PolyMet shopping for customers for its metals • Nord looks to acquire zinc-mining division

Commentary, 2; Ad Index, 6; Canada, 9; Latin America, 10, 11; World, 12; Western Briefs, 13; Business Briefs, 25; Miners in the News, 28; Directory, 30; Labor, 31; Low Grade, 32

On the Cover

The National Mining Hall of Fame and Museum in Leadville, Colo., continues to grow. Its latest addition is the Hennebach Wing, with an all moly-steel car. (Photos courtesy of the museum.)

PAY DIRT
Magazine

William C. Epler
Publisher and Editor
1968-1995

William B. Sullivan
Publisher
1995-1999

Gary Dillard
Editor

Dan Eyde • Ted Eyde
George Leaming
Clarence Ellis
Chug-A-Lug
Correspondents

Frank Barco
Production Manager

Lupe A. Silva
Adelina Espinoza
Rosina M. Hernandez
Production Staff

Caryl L. Larkins
Advertising Sales/Circulation

Mary Farrington
Office Staff

Doug Harris
Maintenance Manager

PAY DIRT (USPS 424-000)
P.O. Drawer 48, Copper Queen Plaza
Bisbee, AZ 85603
(520) 432-2244, FAX (520) 432-2247
E-mail: *paydirt@theriver.com*

PAY DIRT is published monthly by Copper Queen Publishing Co. Inc.

Subscription Rates

Single copy	$ 3.00
One year	$30.00
Two years	$55.00
Three years	$75.00

Canadian subscriptions add $10.00 per year; foreign subscriptions add $50.00 per year.

Advertising Rates
For information call (520) 432-2244

Periodical postage paid at Bisbee, AZ 85603
Postmaster: Please send Form 3579 to:
PAY DIRT, P.O. Drawer 48, Bisbee, AZ 85603

Rangelands

Society for Range Management

Volume 27 No. 4
August 2005

Published bimonthly:
February, April, June, August, October, December

Copyright 2005 by the Society for Range Management

EDITOR-IN-CHIEF
Gary Frasier
7820 Stag Hollow
Loveland, Colorado 80538
(970) 663-3094
E-Mail: gfrasier@aol.com

MANAGING EDITOR
Peter Burns
Allen Press, Inc.
810 East 10th Street
Lawrence, Kansas 66044
(785) 843-1234 ext. 187
E-Mail: pburns@allenpress.com

BOOK REVIEW EDITOR
David L. Scarnecchia
Dept. Natural Res. Sci.
Washington State University
Pullman, Washington 99164-6410
E-Mail: scarnecd@mail.wsu.edu

RANGELANDS STEERING COMMITTEE
Dave Bradford – Co-chair
Ed Fredrickson – Co-chair
Mike Frisina
Robbie Baird LeValley
Kim McReynolds
John Mitchell
Sandy Wyman
Lori Ziegenhagen

RANGELANDS EDITORIAL BOARD
John Mitchell, *Fort Collins, Colorado* – Co-Chair
Kim McReynolds, *Wilcox, Arizona* – Co-Chair
Jon Bates, *Burns, Oregon*
Dave Bradford, *Peonia, Colorado*
James Brunner, *Medford, Oregon*
Jay Davison, *Fallon, Nevada*
Jerry Dodd, *Lawton, Oklahoma*
Mike Frisina, *Butte, Montana*
Lynn Huntsinger, *El Cerrito, California*
Dustin Johnson, *Burns, Oregon*
Art Meen, *Douglas, Arizona*
Tom Monaco, *Logan, Utah*
Marilyn Samuel, *Lehigh Acres, Florida*
Ed Smith, *Minden, Nevada*
Lori Ziegenhagen, *Burns, Oregon*

RANGELANDS (ISSN 0190-0528) is the official publication of the Society for Range Management (SRM) and is published bimonthly in February, April, June, August, October, and December. Publishing services are provided by Alliance Communications Group, 810 East 10th Street, Lawrence, Kansas 66044. SRM members receive *Rangelands* as a benefit of membership. Calendar-year subscription prices are $120.00–160.00 for institutions. Additional surface charges may apply to subscribers located outside of the USA. The online version of *Rangelands* can be found online at www.srmjournals.org. Subscriptions, changes of address, and requests for missing issues should be sent to Allen Marketing & Management, P.O. Box 7065, Lawrence, Kansas 66044.

Editorial correspondence should be addressed to Gary Frasier, 7820 Stag Hollow, Loveland, Colorado 80538. Page proofs should be returned to the Managing Editor, Peter Burns, 810 East 10th Street, Lawrence, Kansas 66044.

PERIODICALS POSTAGE paid at Denver, Colorado, and additional offices.

POSTMASTER: Address service requested to *Rangelands*, P.O. Box 7065, Lawrence, Kansas 66044.

PRINTED IN USA

Youth

2 After Africa: Finding Home Again
Abbey Kingdon

5 My Life as a Ranch Cowgirl
Shelby Frasier

7 Our Youth—The Real Future of Range Management
Niels LeRoy Martin

10 Natural Resources Conservation Workshop for Arizona Youth
Kim McReynolds

12 Rangeland Trend: Quality vs Quantity
Naomi D. Cox

15 Winter Grazing at 13,000 feet: Improving Forages for Subsistence Agriculture in the Bolivian Altiplano
Zachary V. Anderson

18 Salt Cedar Management in New Mexico
Adam Powell

21 Stockpiled Forage vs Hay as Winter Supplement
Mallory Williams

24 To Burn or Not to Burn...That Is the Question
Kelly Haile

27 Career Opportunities in Rangeland Ecology
Wayne C. Leininger and Melissa Johnson

30 Student Activities—The Future of SRM
Jennifer Pluhar

32 Masonic Range Science Scholarship
Jennifer Pluhar

Feature Articles

33 Managing Chinese Grasslands
Suman K. Rai

37 Riparian Grazing Ideas and Alternatives
Chuck Perry

40 Cattle and Wooded Draws: A Second Look
Susan E. Boettcher and W. Carter Johnson

43 59th Society for Range Management Annual Meeting and Trade Show
Greg Tegart and John Buckhouse

View Points

47 Sagebrush, Common and Uncommon, Palatable and Unpalatable
E. Durant McArthur

Departments

52 SRM Section News
54 Ask the Expert
55 Youth Awards
65 Frasier's Philosophy
66 Listening to the Land
68 The Recipe Corner
69 Eighth in a Series: Insight from SRM's Charter Members
72 Browsing the Literature
75 Highlights, *Rangeland Ecology & Management*, July 2005
78 Letter to the Editor
79 Book Reviews

Front Cover: Arizona youth studying ecology from the mountaintop. Photo courtesy of Susan Pater. See related article, p 10.

SOIL SCIENCE

An Interdisciplinary Approach to Soils Research

RECEIVED
2005 AUG 12 AM 11: 12
DENVER, COLORADO

JULY 2005 | CONTENTS | Vol. 170 No. 7

Evaluation of the Arya-Paris Model for Estimating Water Retention Characteristics of Lignitic Mine Soils
Uwe Buczko and Horst H. Gerke 483

Relationship Between Soil Color and Temperature in the Surface Horizon of Mediterranean Soils: A Laboratory Study
T. Terefe Wondafrash, I. Marrical Sancho, V. Gomez Miguel, and R. Espejo Serrano 495

Optimizing Inverse Distance Weighted Interpolation with Cross-Validation
T. G. Mueller, S. R. K. Dhanikonda, N. B. Pusuluri, A. D. Karathanasis, K. K. Mathias, B. Mijatovic, and B. G. Sears 504

Distribution of Major and Trace Elements at the Aggregate Scale in a Soil Naturally Rich in Trace Elements: A Spatial Approach Using Electron Microprobe and X-ray Microfluorescence Analyses
Isabelle Cousin, Sophie Cornu, Jérôme Rose, Valérie Deschaintres, David Montagne, Blandine Clozel, and Pierre Chevallier 516

Soil Extractable Phosphorus Changes with Time After Application of Fertilizer: I. Litter From Poultry-Fed Modified Diets
D. R. Smith, P. A. Moore, Jr., and D. M. Miles 530

Loss of Phosphorus by Runoff for Agricultural Watersheds
M. A. Elrashidi, M. D. Mays, J. Harder, D. Schroeder, P. Brakhage, S. Pezzlee, C. Seybold, and C. Schaecher 543

Total and DTPA-Extractable Micronutrients in Relation to Pedogenesis in Some Alfisols of Punjab, India
B. D. Sharma, S. S. Mukhopadhyay, and H. Arora 559

Soil Science is now accepting for publication announcements of appropriate meetings. Please send meeting announcements to: *Soil Science*, Lippincott Williams & Wilkins, 351 West Camden Street, Baltimore, MD 21201-2436. Announcements must include: date, name of conference, location, and contact address/phone/e-mail.

Western North American Naturalist

Volume 65 No. 3 July 2005 ISSN 1527-0904

CONTENTS

Articles

A comprehensive ecological land classification for Utah's West Desert ..... Neil E. West, Frank L. Dougher, Gerald S. Mauns, and R. Douglas Ramsey 281

Evaluating lek occupancy of Greater Sage-Grouse in relation to landscape cultivation in the Dakotas ..... Joe T. Smith, Lester D. Flake, Kenneth F. Higgins, Gerald D. Kobriger, and Colbin G. Homer 310

Comparing the effects of granivorous rodents on persistence of Indian ricegrass (*Oryzopsis hymenoides*) seeds in mixed and monospecific seed patches ..... Joseph A. Veech and Stephen H. Jenkins 321

Nutritional condition of elk in Rocky Mountain National Park ..... Louis C. Bender and John G. Cook 329

Archaeological record of native fishes of the lower Colorado River: how to identify their remains ..... Kenneth W. Gobalet, Thomas A. Wake, and Kalie L. Hardin 335

Variation in *Lewisia kelloggii* (Portulacaceae) with description of a new species endemic to Idaho ..... Barbara L. Wilson, Valerie D. Hipkins, Edna Rey-Vizgirdas, and Thomas N. Kaye 345

Pollination needs of arrowleaf balsamroot, *Balsamorhiza sagittata* (Heliantheae: Asteraceae) ..... James H. Cane 359

New species of *Mentzelia* (Loasaceae) and *Phacelia* (Hydrophyllaceae) from New Mexico ..... N. Duane Atwood and Stanley L. Welsh 365

Modeling global warming scenarios in greenback cutthroat trout (*Oncorhynchus clarki stomias*) streams: implications for species recovery ..... Scott J. Cooney, Alan P. Covich, Paul M. Lukacs, Amy L. Harig, and Kurt D. Fausch 371

Monitoring temporal change in riparian vegetation of Great Basin National Park ..... Erik A. Beever, David A. Pyke, Jeanne C. Chambers, Fred Landau, and Stanley D. Smith 382

Notes

Collection of Asian tapeworm (*Bothriocephalus acheilognathi*) from the Yampa River, Colorado ..... David Ward 403

Westward expansion of the eastern pipistrelle (*Pipistrellus subflavus*) in the United States, including new records from New Mexico, South Dakota, and Texas ..... Keith Geluso, Tony R. Mollhagen, Joel M. Tigner, and Michael A. Bogan 405

Blue tilapia (*Oreochromis aureus*) predation on fishes in the Muddy River system, Clark County, Nevada ..... G. Gary Scoppettone, J. Antonio Salgado, and M. Bridget Nielsen 410

Book Review

Inland Fishes of California *by Peter B. Moyle* ..... Andrew L. Sheldon 415